

TOWN OF TRUMBULL

WINDOW REPLACEMENT AND ENTRANCES AT:

BOOTH HILL ELEMENTARY SCHOOL

544 BOOTH HILL ROAD
TRUMBULL, CONNECTICUT 06484

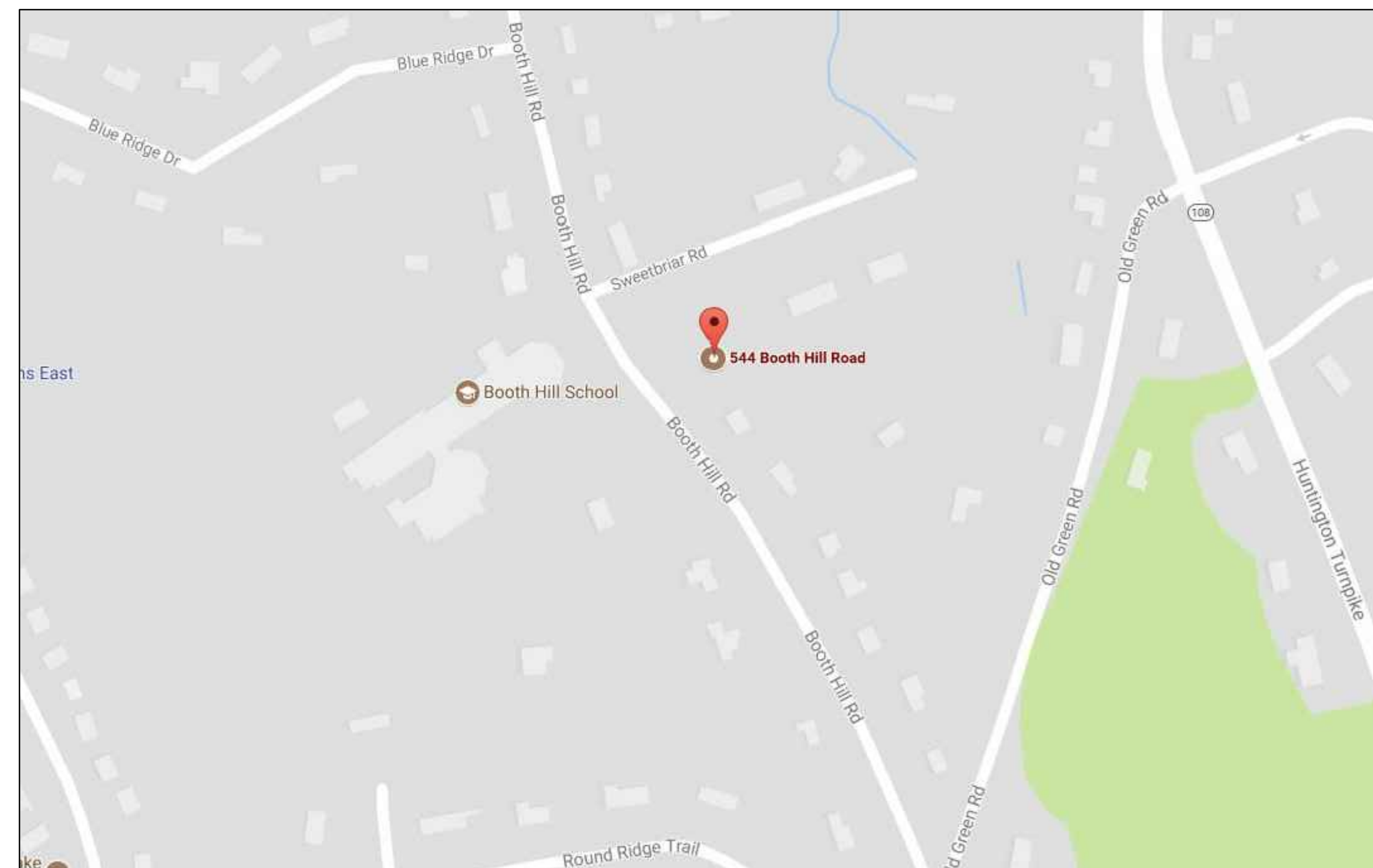

SITE LOCATION MAP
SCALE: NONE

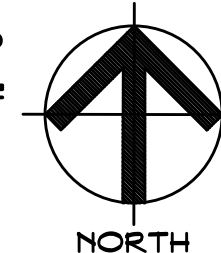

DRAWING LIST:

General:

- Cover Sheet
- G1 General Information & Code Information

Architectural:

- A1 Existing Floor Plan
- A2 Demolition Plans
- A3 Floor Plans
- A4 Exterior Elevations
- A5 Window Elevations
- A6 Window Elevations
- A7 Window Details
- A8 Window Details
- A9 Schedules and Details
- HM-01 Hazardous Materials Abatement Plans



SILVER / PETRUCELLI + ASSOCIATES
Architects / Engineers / Interior Designers

3190 Whitney Avenue, Hamden, CT 06518-2340
Tel. 203 230 9007 Fax. 203 230 8247
silverpetrucelli.com

State Project Number: 144-0105 EC/CV

MAY 24, 2018
Issued for Bid: July 12, 2018

ARCHITECTURAL ABBREVIATIONS

AB.	ANCHOR BOLT	R.	RISER
A.C.P.	ASBESTOS CEMENT PIPE	RAD.	RADIUS
ADJ.	ADJUSTABLE	R.C.P.	REINFORCED CONCRETE PIPE
A.F.F.	ABOVE FINISH FLOOR	R.D.	ROOF DRAIN
ACT.	ACOUSTICAL CEILING TILE	REIN.	REINFORCEMENT
ALUM.	ALUMINUM	REQD.	REQUIRED
APPROX.	APPROXIMATE	R.H.	ROOF HATCH
ARCH.	ARCHITECTURAL	R.L.	ROOF LEADER
ASPH.	ASPHALT	RM.	ROOM
AVG.	AVERAGE		
BSMT.	BASEMENT	S.	STORM
BD.	BOARD	SAN.	SANITARY
BRG.	BEARING	S.C.	SEALED CONCRETE
BRK.	BRICK	SCHED.	SCHEDULE
BT.	BITUMINOUS	SECT.	SECTION
BLK.	BLOCK	S.F.	STEP FOOTING
BLDG.	BUILDING	SM.	SIMILAR
B.S.	BOTH SIDES	S.O.G.	SLAB ON GRADE
		SPEC.	SPECIFICATIONS
C.I.	CAST IRON	SQ. FT.	SQUARE FEET
CLIP.	CAST IN PLACE CONCRETE	STL.	STEEL
C.B.	CATCH BASIN	STRUCT.	STRUCTURAL
C.B.R.	CATCH BASIN TO BE REMOVED	SUSP.	SUSPENDED, SUSPENSION
CLG.	CEILING	S.W.	SHEAR WALL
C.	CENTER LINE	S.W.F.	SHEAR WALL FOOTING
C. BD.	CHALK BOARD		
C.C.	CURS CUT	T.	TELEPHONE
CO.	CLEAN OUT	T&B	TOP & BOTTOM
CONC.	CONCRETE	TECH.	TECHNOLOGY
CONF.	CONFERENCE	T.O.	TOP OF
C.M.U.	CONCRETE MASONRY UNIT	T.O.F.	TOP OF FRAME
CONT.	CONTINUOUS, CONTINUE	T.O.S.	TOP OF SLAB
C.J.	CONTROL/CONSTRUCTION JOINT	T/S	TOP OF SLAB
CONTR.	CONTRACTOR	T/W	TOP OF WALL
		T.T.F.	TRIM TO FIT
		TYP.	TYPICAL
DET.	DETAIL		
DIA.	DIAMETER	U.O.N.	UNLESS OTHERWISE NOTED
DM.	DIMENSION		
DR.	DOOR	V.B.	VINYL BASE
DN.	DOWN	V.C.T.	VINYL COMPOSITE TILE
DWG.	DRAWING	VERT.	VERTICAL
		V.I.F.	VERIFY IN FIELD
E	ELECTRICAL	W.	WATER
E.A.	EACH	W/W	WITH WALL
ECTR.	EXISTING CEILING TO REMAIN	W/J	WALL CONTROL JOINT
ED.	EDUCATION	WD.	WOOD
ELEC.	ELECTRICAL	WF.	WIDE FLANGE
E.F.	EACH FACE	W.W.F.	WELDED WIRE FABRIC
E.J.	EXPANSION JOINT	W.W.M.	WELDED WIRE MESH
EL.	ELEVATION	Ø	AT DIAMETER
ELEV.	ELEVATION		
EMER.	EMERGENCY		
ENCL.	ENCLOSURE		
ENL.	ENLARGED		
ENT.	ENTRANCE		
EP.	EPOXY PAINT		
EQ.	EQUAL		
ES.	EXPOSED STRUCTURE		
E.T.R.	EXISTING TO REMAIN		
E.W.	EACH WAY		
E.W./E.F.	EACH WAY/EACH FACE		
EXAM.	EXAMINATION		
EXIST	EXISTING		
EXP.	EXPANSION		
EXT.	EXTERIOR		
FDN.	FOUNDATION		
F.F.	FINISHED FLOOR		
F.P.	FOLDING PARTITION		
FIN.	FINISH, FINISHED		
FIXT.	FIXTURE		
FL.	FLOOR		
FT.	FOOT		
F.S.	FAR SIDE		
FTG.	FOOTING		
G	GAS		
GA.	GAGE, GAUGE		
GEN.	GENERAL		
G.C.	GENERAL CONTRACTOR		
GYP.	GYPSON		
GYP. BD.	GYPSON BOARD		
H.C.	HANDICAPPED		
HD.	HEADED		
HDWR.	HARDWARE		
HGT.	HEIGHT		
H.P.	HIGH POINT		
H.M.	HOLLOW METAL		
HORIZ.	HORIZONTAL, HORIZONTALLY		
H.B.	HOSE BIBB		
HR.	HOLE		
HYD.	HYDRANT		
INSUL.	INSULATION, INSULATED		
INT.	INTERIOR		
INV.	INVERT		
JAN.	JANITOR		
K.P.	KICK PLATE		
LAM.	LAMINATE		
L.F.	LINEAL FOOT		
L.G.	LONG		
LCC.	LOCATION		
L.P.	LOW POINT		
L.T.G.	LIGHTING		
M	MINUTE		
MAS.	MASONRY		
MAX.	MAXIMUM		
MECH.	MECHANICAL		
M.H.	MANHOLE		
MIN.	MINIMUM		
MISC.	MISCELLANEOUS		
M.O.	MASONRY OPENING		
MTD.	MOUNTED		
N.A.	NOT APPLICABLE		
N.I.C.	NOT IN CONTRACT		
NO.	NUMBER		
NOM.	NOMINAL		
N.P.S.	NOMINAL PIPE SIZE		
N.S.	NEAR SIDE		
N.T.S.	NOT TO SCALE		
O.C.	ON CENTER		
O.C.C.	OCCUPANT		
OD.	OUTSIDE DIAMETER		
OPNG.	OPENING		
P.C.B.	PAINTED CONCRETE BLOCK		
P.G.B.	PAINTED GYPSON BOARD		
PL.	PLATE		
PLUMB.	PLUMBING		
PLYWD.	PLYWOOD		
PREP.	PREPARATION		
P.T.	PRESSURE TREATED		
PTD.	PAINTED		
P.V.C.	POLYVINYL CHLORIDE		

DRAFTING CONVENTIONS

	EXISTING DOOR
	EX. DOOR TO BE REMOVED
	NEW DOOR
	DOUBLE DOOR
	DOOR W/ 180 HOLD OPEN
	VARYING LEAF DOOR
	TWO-WAY DOOR
	2X4 LIGHT FIXTURE
	2X2 LIGHT FIXTURE
	RECESSED LIGHT FIXTURE
	SUPPLY DIFFUSER
	RETURN DIFFUSER
	EXHAUST DIFFUSER
	SPRINKLER HEAD

GRAPHIC SYMBOLS

	ROOM NUMBER
	DOOR NUMBER
	DEMOLITION NOTE
	WINDOW TYPE
	DETAIL NUMBER DRAWING NUMBER
	CONSTRUCTION NOTE
	SECTION/DETAIL DRAWING NUMBER
	WALL SECTION DRAWING NUMBER
	INTERIOR/EXTERIOR ELEVATION DRAWING NUMBER
	WALL TYPE
	REVISION MARK
	COLUMNS (EXISTING)
	DETAIL CALL OUT

WALL OPENING INDICATIONS

	TYPICAL WALL
	WALL TO BE REMOVED
	TYPICAL WINDOW
	EXISTING CONSTRUCTION
	WINDOW WALL
	RECESSED ITEM

MATERIAL CONVENTIONS

	BRICK
	CONCRETE (CAST-IN-PLACE)
	CONCRETE (PRE-CAST)
	CONCRETE MASONRY UNIT (CMU)
	RIGID BOARD INSULATION
	INSULATION (BATT)
	EARTH
	GYPSON BOARD
	PLYWOOD
	WOOD FRAMING (THRU MEMBER)
	WD FRAMING (UNINTERRUPTED MEMBER)
	ACOUSTICAL TILE OR PANEL

KEY PLAN SCALE: NONE

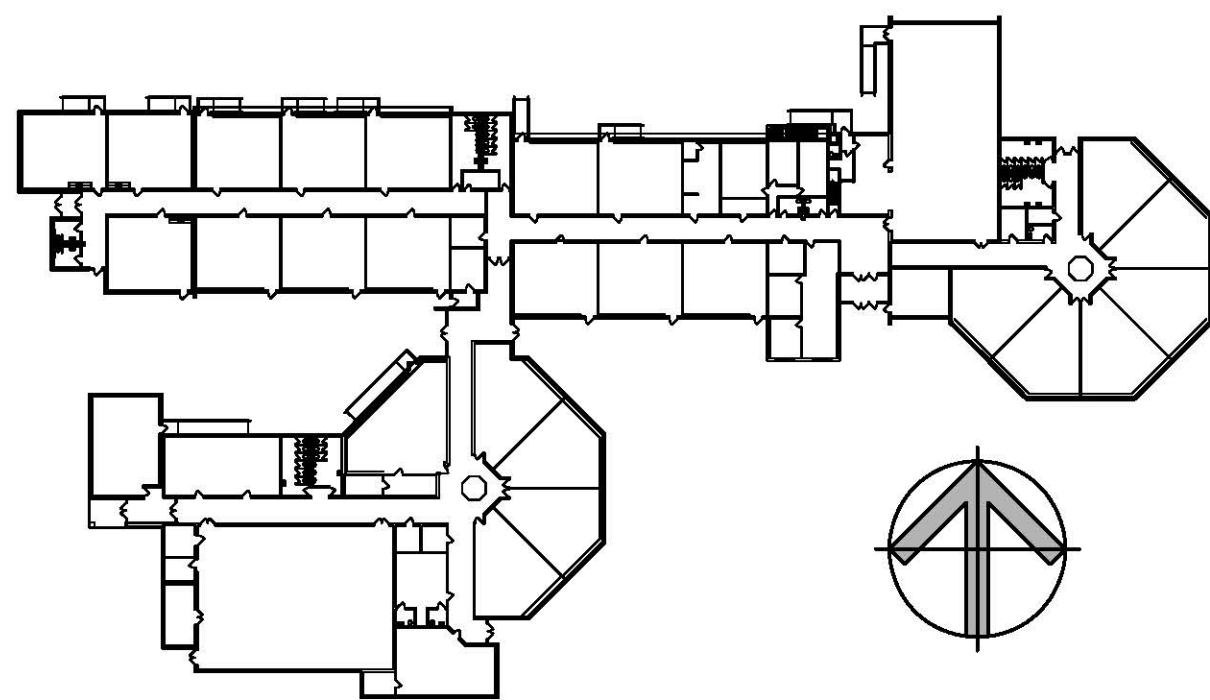

CODE INFORMATION

DATE OF ORIGINAL CONSTRUCTION	1954
DATES OF ADDITIONS	1956, 1968, 1996

1. USE GROUP CLASSIFICATION	E-Educational
(Primary)	A3-Assembly
(Incidental)	

2. CONSTRUCTION TYPE (Chapter 6)	N/A
Minimum Type Required	N/A
Actual Type Provided (new)	N/A

3. BUILDING HEIGHT (Chapter 5)	N/A
Allowable Height (story/feet)	N/A
Actual Height (story/feet)	N/A
(Stories Above Grade)	N/A

4. BUILDING AREA (Chapter 5)	
a) Building Area (Lower Floor)	
Existing construction	1,298 sq. ft.
New construction	0 sq. ft.
Total floor	1,298 sq. ft.

b) Building Area (Main Floor)	
Existing construction	52,663 sq. ft.
New construction	0 sq. ft.
Total floor	52,663 sq. ft.

c) Building Area (all floors)	
Existing construction	53,661 sq. ft.
New construction	0 sq. ft.
Total floor	53,661 sq. ft.

5. AREA MODIFICATIONS TO TABLE 503	N/A
------------------------------------	-----

6. CASE 1 - SINGLE OCCUPANCY OR NONSEPARATED USES (302.3.1)	N/A
(Allowable Area 506.4)	

7. CASE 2 - MIXED OCCUPANCY SEPARATED USES (302.3.2)	N/A
(Allowable Area 506.4)	

8. FIRE-RESISTANCE RATED REQUIREMENTS FOR BUILDING ELEMENTS	
(Table 601, See Code Plans for specific designations)	

1 Structural frame: Including columns, girders, trusses	-	Hr(s)
2 Bearing walls: Exterior	-	Hr(s)
Interior	-	Hr(s)
3 Nonbearing walls & partitions (Exterior)	-	Hr(s)
Table 602	-	
4 Nonbearing walls & partitions (Interior)	-	Hr(s)
5 Floor Construction (including supporting beams & joists)	-	Hr(s)
6 Roof Construction (including supporting beams & joists)	-	Hr(s)

9. OCCUPANCY LOAD	N/A
-------------------	-----

10. MODIFICATIONS	Approved	Not Approved
N/A	<input type="checkbox"/>	<input type="checkbox"/>

11. ACCESSIBLE BUILDING	Designated	Non Designated
X	<input checked="" type="checkbox"/>	<input type="checkbox"/>

13. SPRINKLER PROTECTION	Entire Building	Limited Area
	<input type="checkbox"/>	<input type="checkbox"/>

14. CODES TO WHICH THIS PROJECT WAS DESIGNED	
State Building Code w/Supplement	2012 IBC/2016 CT
State Building Code w/Supplement	2016 CT
State Fire Code w/Supplement	2005 CPSC
State Fire Code w/Supplement	2009 AMEND. 2005 CT
State Health Code	MOST CURRENT
OSHA	MOST CURRENT
Section 504	MOST CURRENT
ADA	MOST CURRENT

15. THRESHOLD BUILDING CONDITIONS	Yes	No
	<input type="checkbox"/>	<input checked="" type="checkbox"/>

16. TOTAL CONSTRUCTED BUILDING AREA	N/A	sq. ft.
(measured to exterior face of exterior walls)		

FIRE SAFETY CODE DATA:	E-Educational
1. CLASSIFICATION OF OCCUPANCY	n/a
2. MINIMUM CONSTRUCTION REQUIRED	2B
ACTUAL CONSTRUCTION PROVIDED	
3. NOTIFICATION / ALARMS	YES X NO
4. DETECTION	YES X NO
5. EXTINGUISHMENT REQUIREMENTS	YES X NO

MEANS OF EGRESS	
MAXIMUM FLOOR AREA ALLOWANCES PER OCCUPANT	
USE	FLOOR AREA IN S.F. PER OCCUPANT

1. CLASSROOMS	20 S.F. NET
2. SHOPS & VOCATIONAL	50 S.F. NET
3. ASSEMBLY	
WITHOUT FIXED SEATS	7 S.F. NET
TABLES AND CHAIRS	15 S.F. NET
4. LIBRARY	50 S.F. NET
5. MECHANICAL AREAS	300 S.F. GROSS
6. BUSINESS AREAS	100 S.F. GROSS

MAXIMUM LENGTH OF EXIT TRAVEL	250 feet
1. I.B.C. TABLE 1015.1	



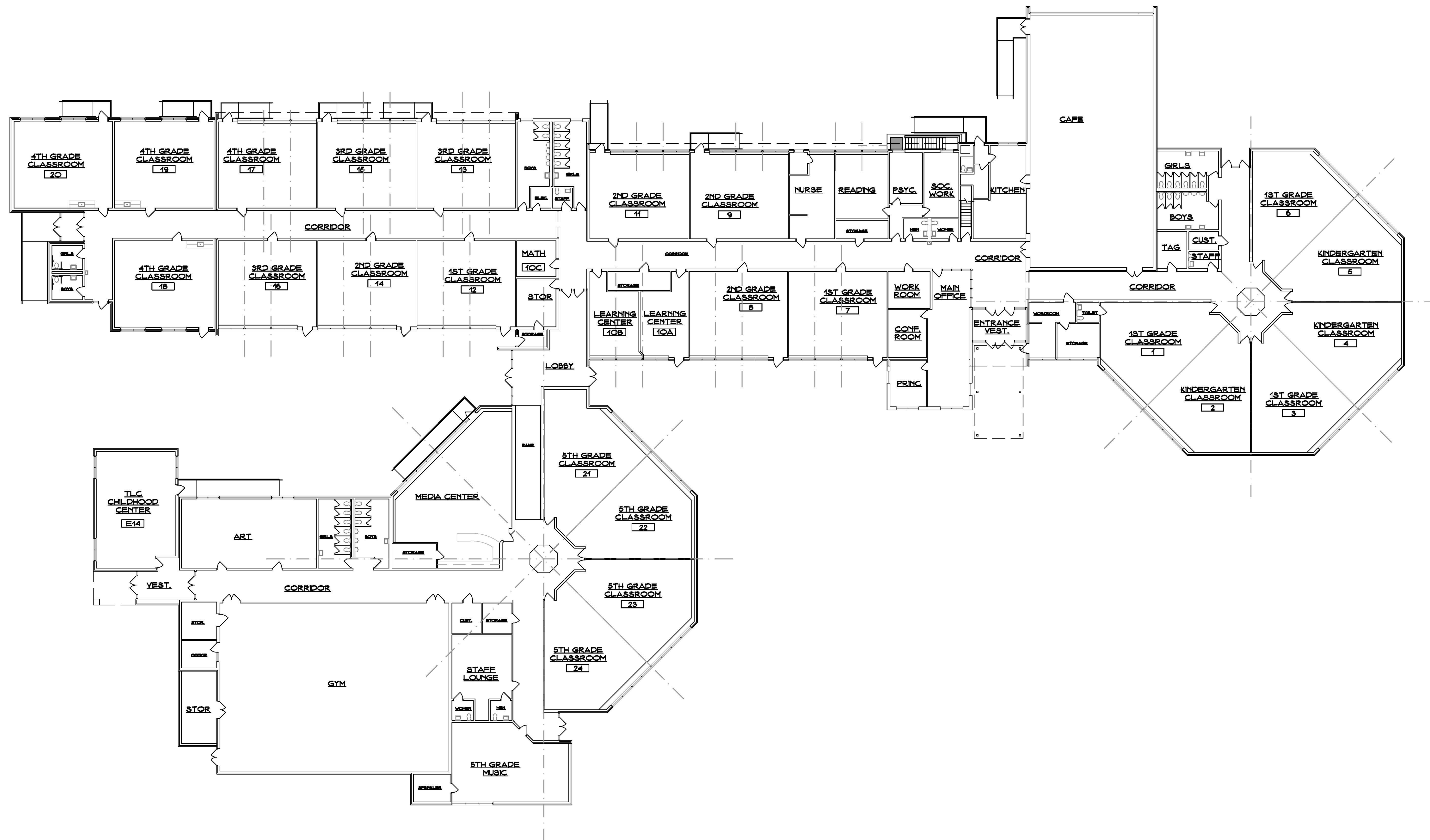

OVERALL EXISTING FLOOR PLAN
SCALE: 1/16" = 1'-0"

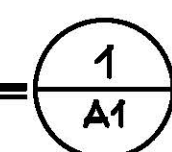

SYMBOL LEGEND

	EXISTING TO REMAIN
	EXISTING TO BE REMOVED
	ACCESSIBLE STATION, SINK, OR AREA
	DOOR NUMBER - SEE DOOR SCHEDULE
	ROOM NUMBER - SEE FINISH SCHEDULE
	DEMOLITION NOTES - SEE DWGS.
	WINDOW TYPE - SEE ELEV. ON DWGS.
	ELEVATION OR SECTION NUMBER SHEET NUMBER
	PLAN, SECTION, DETAIL OR ELEV. NUMBER SHEET NUMBER
E.J.	EXPANSION JOINT
H.D.F.	HANDICAPPED DRINKING FOUNTAIN
TB/WB	TACKBOARD/WHITEBOARD

GENERAL NOTES

- CONTRACTOR IS RESPONSIBLE TO FIELD VERIFY ALL EXISTING CONDITIONS & DIMENSIONS PRIOR TO CONSTRUCTION.
- CONTRACTOR IS RESPONSIBLE TO REPAIR OR REPLACE ANY AREAS DAMAGED OUTSIDE THE SCOPE OF WORK RETURNING THEM TO THEIR ORIGINAL CONDITION AT NO EXPENSE TO OWNER.
- PATCH ALL EXISTING MATERIALS AFFECTED BY NEW CONSTRUCTION IN THIS PROJECT, MATCH EXISTING.
- ALL MATERIALS & EQUIP. ARE NEW UNLESS OTHERWISE NOTED AS EXISTING.
- REMOVE ALL DEMOLISHED MATERIALS FROM SITE. LEAVE SITE CLEAN OF ALL CONSTRUCTION DUST AND DEBRIS AT THE END OF EACH DAY. CONTRACTOR WILL BE RESPONSIBLE FOR ALL CUSTODIAL TIME ASSOCIATED WITH CLEANING NOT PERFORMED BY CONTRACTOR.
- CONTRACTOR TO PROVIDE FLUSH CONDITION AT ALL MASONRY OPENINGS, CUT BACK EX. STEEL AS REQUIRED.
- CONTRACTOR IS RESPONSIBLE FOR REMOVING, RELOCATING, AND RECONNECTING ANY AND ALL ELEC. EQUIPMENT, DEVICES, CONDUIT AND WIRING AFFECTED BY THE SCOPE OF WORK PRIOR TO DEMOLITION AND UPON COMPLETION OF CONSTRUCTION. CONTRACTOR TO VERIFY ALL ASSOCIATED COMPONENTS AFFECTED BY THE SCOPE WORK.
- CONTRACTOR IS RESPONSIBLE TO SURVEY AND DOCUMENT ALL LOCATIONS OF EXTERIOR WORK PRIOR TO BID. CONTRACTOR IS RESPONSIBLE TO CARRY ALL TRACES IN BID NEEDED TO REMOVE AND REINSTALL ALL OBJECTS ATTACHED TO EXISTING BRICK VENEER AFFECTED BY SCOPE OF WORK (I.E. ROOF LADDERS, EXHAUST, LOUVERS, SIGNAGE, ALARM SYSTEMS, ELEC. CONDUIT, AND ANY OTHER MISC. ITEMS).
- CONTRACTOR TO COORDINATE AND REFERENCE EACH DISCIPLINE WITHIN THE DRAWING SET PRIOR & DURING CONSTRUCTION.
- ANY DEMOLITION/CONSTRUCTION ACTIVITY WHICH WOULD IMPACT LEAD AND/OR ASBESTOS (TOXIC/NON-TOXIC) MUST BE CONDUCTED WITHIN COMPLIANCE AND TO CODE REQUIREMENTS (SEE PROJ. MAN.).

KEY PLAN SCALE: NONE

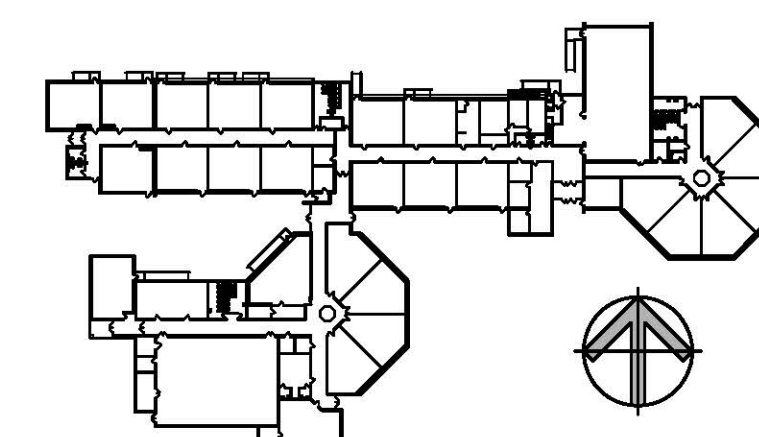

Project Title:

Window Replacement and Entrances: Booth Hill Elementary School

544 Booth Hill Road
Trumbull, Connecticut 06484



SILVER / PETRUCCI + ASSOCIATES
Architects / Engineers / Interior Designers

3190 Whitney Avenue, Hamden, CT 06518-2340
Tel. 203 230 9007 Fax. 203 230 8247
silverpetrucci.com

Revision: Description: Date: Revised By:

Drawing Title:

Existing Floor Plan

STATE PROJECT #144-0105 EC/CV

Date: MAY, 24TH 2016 Drawing Number:

Scale:

AS NOTED

Drawn By:

CON

Project Number:

16,099

A1

SYMBOL LEGEND

	EXISTING TO REMAIN
	EXISTING TO BE REMOVED
	ACCESSIBLE STATION, SINK, OR AREA
	DOOR NUMBER - SEE DOOR SCHEDULE
	ROOM NUMBER - SEE FINISH SCHEDULE
	DEMOLITION NOTES - SEE DWGS.
	WINDOW TYPE - SEE ELEV. ON DWGS.
	ELEVATION OR SECTION NUMBER SHEET NUMBER
	PLAN, SECTION, DETAIL OR ELEV. NUMBER SHEET NUMBER
	EXPANSION JOINT
	HANDICAPPED DRINKING FOUNTAIN
	TACKBOARD/WHITEBOARD

DEMOLITION NOTES

1. REM. EX. STEEL WINDOW SYSTEM, GLAZING, AND ASSOCIATED HARDWARE, HEAD SILL, CAULKING, ETC.
2. REM. EX. ALUMINUM DOORS AND SIDELITE FRAME, GLAZING, AND ACCESSORIES.
3. REM. PORTIONS OF CASEWORK AND RADIANT COVER AS REQUIRED TO REPLACE WINDOWS.
4. REM. EX. BLINDS, BLIND POCKET AND ALL ACCESSORIES.
5. REM. EX. WOOD TRIM & WINDOW HEAD.
6. REM. EX. HOLLOW METAL WINDOW/DOOR FRAME, GLAZING, AND ACCESSORIES.
7. REM. EX. HOLLOW METAL DOOR; FRAME TO REMAIN.
8. REM. PORTIONS OF ACOUSTICAL CEILING TILE AND GRID AS REQUIRED TO REPLACE WINDOWS.
9. COORDINATE TEMPORARY REMOVAL OF RADIANT HEATER AS REQ'D. FOR WINDOW REPLACEMENT.
10. REM. EX. SOFFIT SEE HM DRAWINGS.

GENERAL NOTES

1. CONTRACTOR IS RESPONSIBLE TO FIELD VERIFY ALL EXISTING CONDITIONS & DIMENSIONS PRIOR TO CONSTRUCTION.
2. CONTRACTOR IS RESPONSIBLE TO REPAIR OR REPLACE ANY AREAS DAMAGED OUTSIDE THE SCOPE OF WORK RETURNING THEM TO THEIR ORIGINAL CONDITION AT NO EXPENSE TO OWNER.
3. PATCH ALL EXISTING MATERIALS AFFECTED BY NEW CONSTRUCTION IN THIS PROJECT, MATCH EXISTING.
4. ALL MATERIALS & EQUIP. ARE NEW UNLESS OTHERWISE NOTED AS EXISTING.
5. REMOVE ALL DEMOLISHED MATERIALS FROM SITE. LEAVE SITE CLEAN OF ALL CONSTRUCTION DUST AND DEBRIS AT THE END OF EACH DAY. CONTRACTOR WILL BE RESPONSIBLE FOR ALL CUSTODIAL TIME ASSOCIATED WITH CLEANING NOT PERFORMED BY CONTRACTOR.
6. CONTRACTOR TO PROVIDE FLUSH CONDITION AT ALL MASONRY OPENINGS, CUT BACK EX. STEEL AS REQUIRED.
7. CONTRACTOR IS RESPONSIBLE FOR REMOVING, RELOCATING, AND RECONNECTING ANY AND ALL ELEC. EQUIPMENT, DEVICES, CONDUIT AND WIRING AFFECTED BY THE SCOPE OF WORK PRIOR TO DEMOLITION AND UPON COMPLETION OF CONSTRUCTION. CONTRACTOR TO VERIFY ALL ASSOCIATED COMPONENTS AFFECTED BY THE SCOPE WORK.
8. CONTRACTOR IS RESPONSIBLE TO SURVEY AND DOCUMENT ALL LOCATIONS OF EXTERIOR WORK PRIOR TO BID. CONTRACTOR IS RESPONSIBLE TO CARRY ALL TRACES IN BID NEEDED TO REMOVE AND REINSTALL ALL OBJECTS ATTACHED TO EXISTING BRICK VENEER AFFECTED BY SCOPE OF WORK (I.E. ROOF LADDERS, EXHAUST, LOUVERS, SIGNAGE, ALARM SYSTEMS, ELEC. CONDUIT, AND ANY OTHER MISC. ITEMS).
9. CONTRACTOR TO COORDINATE AND REFERENCE EACH DISCIPLINE WITHIN THE DRAWING SET PRIOR & DURING CONSTRUCTION.
10. ANY DEMOLITION/CONSTRUCTION ACTIVITY WHICH WOULD IMPACT LEAD AND/OR ASBESTOS (TOXIC/NON-TOXIC) MUST BE CONDUCTED WITHIN COMPLIANCE AND TO CODE REQUIREMENTS (SEE PROJ. MAN.).

KEY PLAN

SCALE: NONE

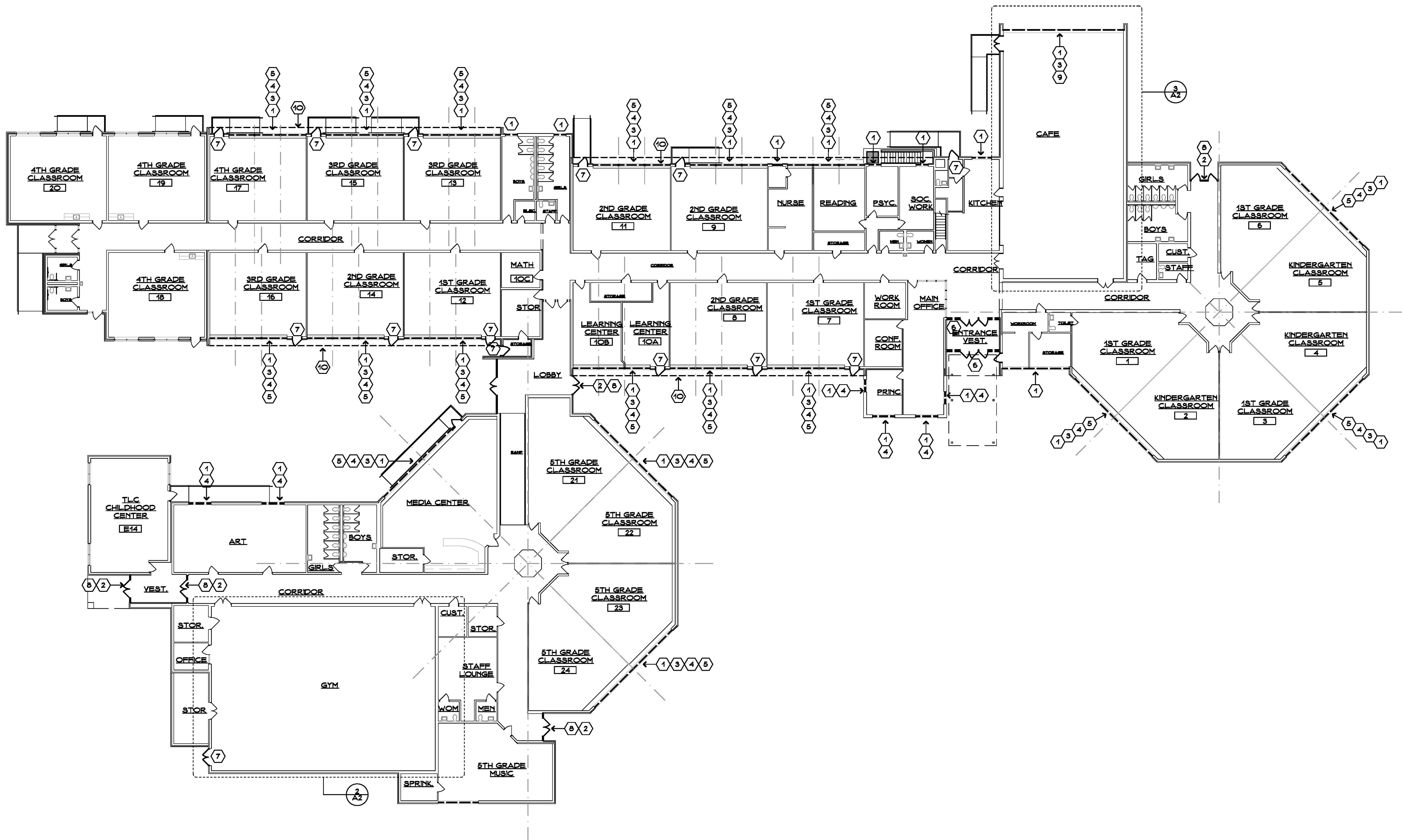
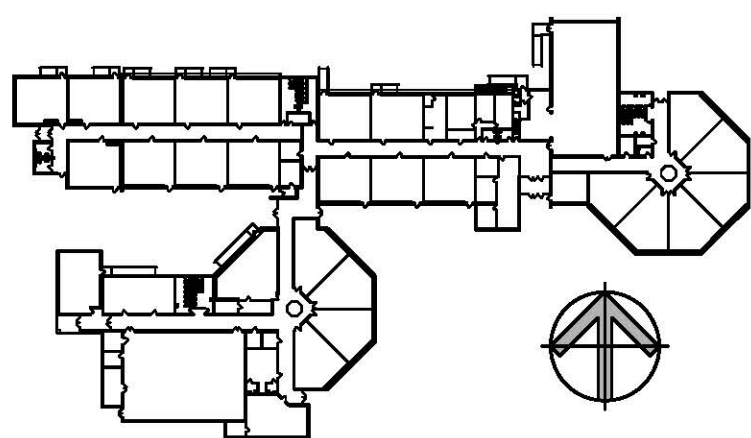

MAIN LEVEL DEMOLITION PLAN

SCALE: 1/16" = 1'-0"

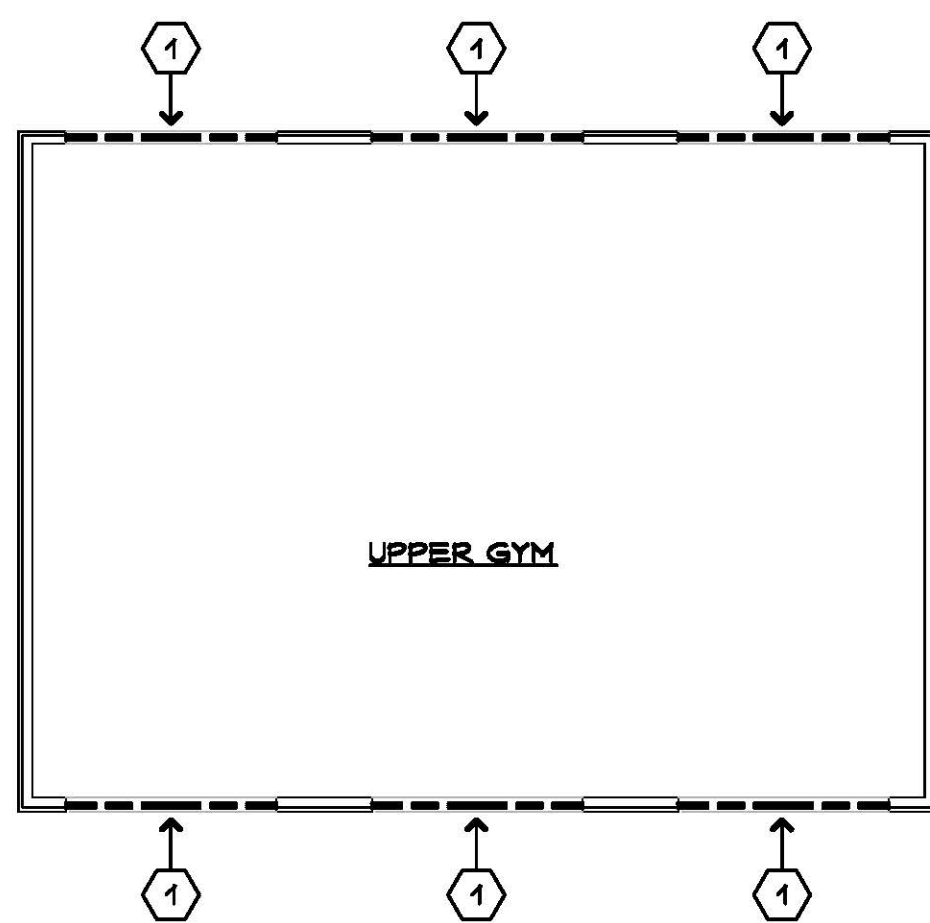

UPPER GYM DEMOLITION PLAN

SCALE: 1/16" = 1'-0"

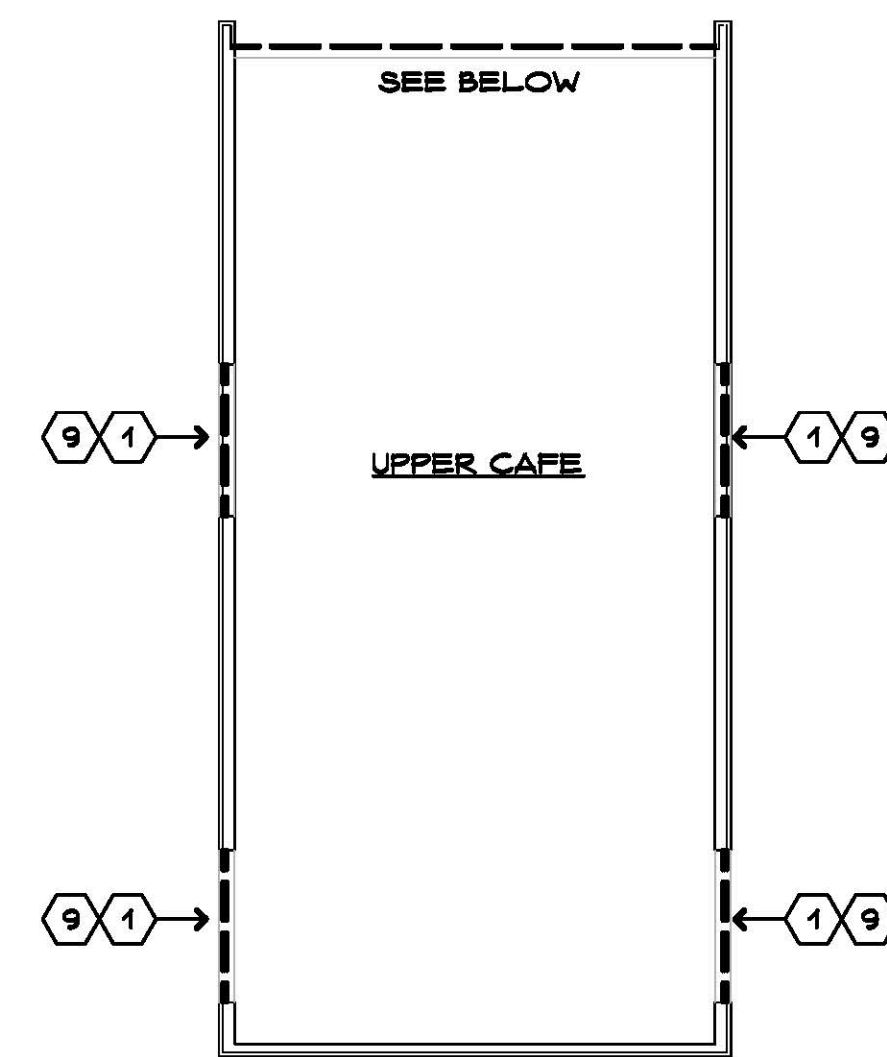

UPPER CAFE DEMOLITION PLAN

SCALE: 1/16" = 1'-0"

Project Title: **Window Replacement and Entrances:**
Booth Hill Elementary School
544 Booth Hill Road
Trumbull, Connecticut 06484



SILVER / PETRUCCELLI + ASSOCIATES
Architects / Engineers / Interior Designers

3190 Whitney Avenue, Hamden, CT 06518-2340
Tel. 203 230 9007 Fax. 203 230 8247
silverpetrucci.com

Revision:	Description:	Date:	Revised By:

Drawing Title:

Demolition Plans

STATE PROJECT #144-0105 EC/CV

Date: MAY, 24TH 2016
Scale: AS NOTED
Drawn By: CON
Project Number: 16.099
Drawing Number: **A2**

SYMBOL LEGEND

- EXISTING TO REMAIN
- EXISTING TO BE REMOVED
- ACCESSIBLE STATION, SINK, OR AREA
- DOOR NUMBER - SEE DOOR SCHEDULE
- ROOM NUMBER - SEE FINISH SCHEDULE
- DEMOLITION NOTES - SEE DWGS.
- WINDOW TYPE - SEE ELEV. ON DWGS.
- ELEVATION OR SECTION NUMBER SHEET NUMBER
- PLAN, SECTION, DETAIL OR ELEV. NUMBER
- E.J. EXPANSION JOINT
- H.D.F. HANDICAPPED DRINKING FOUNTAIN
- TB/WB TACKBOARD/WHITEBOARD

CONSTRUCTION NOTES

- THERMALLY BROKEN ALUMINUM WINDOW SYSTEM/ASSEMBLY.
 - FRAME, SILL, GLAZING, OPERABLE WINDOW, TRIM, BLOCKING & ASSOCIATED COMPONENTS (PER MANUFACTURER). SEE WINDOW TYPES, DETAILS & PROJECT MANUAL FOR ADDITIONAL INFORMATION.
 - SAND, PRIME & PAINT ALL EXPOSED STL. LINTELS.
 - REINSTALL EXISTING RADIATOR GRILLE - SAND, PRIME & PAINT (PROVIDE BLOCKING/CLEAT AS REQD).
- REINSTALL EXISTING RADIATOR GRILLE - SAND, PRIME & PAINT (PROVIDE BLOCKING/CLEAT AS REQD).
- PROVIDE METAL FLASHING ALONG ALL EDGES OF NEW WINDOWS.
 - MATCH PROFILE, LENGTH, DEPTH REQUIRED TO INSTALL NEW METAL FLASHING. PROVIDE NEW BLOCKING AS REQUIRED FOR INSTALLATION.
 - WRAP EXISTING SLATE SILLS WITH DRP EDGE UNDERNEATH SILL EXTENSION - SEE DETAILS.
- PROVIDE HOLLOW METAL DOORS.
 - PROVIDE NEW HOLLOW METAL WITHIN EXISTING FRAMED OPENINGS. (SEE DOOR SCHEDULE FOR APPROX. SIZES TO BE VERIFIED IN FIELD.) SAND, SCRAPE, PAINT, AND PATCH EXISTING HOLLOW METAL FRAMES.
- NEW ENTRANCE FRAMES.
 - PROVIDE ENTRANCE FRAMES TO MATCH ALUMINUM WINDOW FRAMING SYSTEM.
 - PROVIDE ALUMINUM DOORS PER ELEVATIONS, DOOR SCHEDULE, AND PROJ. MAN.
 - PROVIDE UPGRADE ENTRANCE FRAME AT MAIN ENTRANCE - SEE ELEVATIONS AND PROJ. MAN. FOR SPECIAL GLAZING REQUIREMENTS.
- NO BLINDS THIS LOCATION.
- SPECIAL OVERSIZED VERTICAL BLINDS REQUIRED THIS LOCATION.
- INSTALL BLOCKING, FRAMING, AND NEW SOFFIT AT WINDOW HEAD SEE DETAIL ON A7.
- PROVIDE (10) SIGNS TO BE MOUNTED TO INSIDE OF DOOR GLASS AND WINDOWS FOR LARGE SPACES - SEE DET. ON DWG. A8.

GENERAL NOTES

- CONTRACTOR IS RESPONSIBLE TO FIELD VERIFY ALL EXISTING CONDITIONS & DIMENSIONS PRIOR TO CONSTRUCTION.
- CONTRACTOR IS RESPONSIBLE TO REPAIR OR REPLACE ANY AREAS DAMAGED OUTSIDE THE SCOPE OF WORK RETURNING THEM TO THEIR ORIGINAL CONDITION AT NO EXPENSE TO OWNER.
- PATCH ALL EXISTING MATERIALS AFFECTED BY NEW CONSTRUCTION IN THIS PROJECT, MATCH EXISTING.
- ALL MATERIALS & EQUIP. ARE NEW UNLESS OTHERWISE NOTED AS 'EXISTING'.
- REMOVE ALL DEMOLISHED MATERIALS FROM SITE. LEAVE SITE CLEAN OF ALL CONSTRUCTION DUST AND DEBRIS AT THE END OF EACH DAY. CONTRACTOR WILL BE RESPONSIBLE FOR ALL CUSTODIAL TIME ASSOCIATED WITH CLEANING NOT PERFORMED BY CONTRACTOR.
- CONTRACTOR TO PROVIDE FLUSH CONDITION AT ALL MASONRY OPENINGS. CUT BACK EX. STEEL AS REQUIRED.
- CONTRACTOR IS RESPONSIBLE FOR REMOVING, RELOCATING, AND RECONNECTING ANY AND ALL ELEC. EQUIPMENT, DEVICES, CONDUIT AND WIRING AFFECTED BY THE SCOPE OF WORK PRIOR TO DEMOLITION AND UPON COMPLETION OF CONSTRUCTION. CONTRACTOR TO VERIFY ALL ASSOCIATED COMPONENTS AFFECTED BY THE SCOPE WORK.
- CONTRACTOR IS RESPONSIBLE TO SURVEY AND DOCUMENT ALL LOCATIONS OF EXTERIOR WORK PRIOR TO BID. CONTRACTOR IS RESPONSIBLE TO CARRY ALL TRADES IN BID NEEDED TO REMOVE AND REINSTALL ALL OBJECTS ATTACHED TO EXISTING BRICK VENEER AFFECTED BY SCOPE OF WORK (E. ROOF LADDERS, EXHAUST, LOUVERS, SIGNAGE, ALARM SYSTEMS, ELEC. CONDUIT, AND ANY OTHER MSC. ITEMS).
- CONTRACTOR TO COORDINATE AND REFERENCE EACH DISCIPLINE WITHIN THE DRAWING SET PRIOR & DURING CONSTRUCTION.
- ANY DEMOLITION/CONSTRUCTION ACTIVITY WHICH WOULD IMPACT LEAD AND/OR ASBESTOS (TOXIC/NON-TOXIC) MUST BE CONDUCTED WITHIN COMPLIANCE AND TO CODE REQUIREMENTS (SEE PROJ. MAN.)

KEY PLAN SCALE: NONE

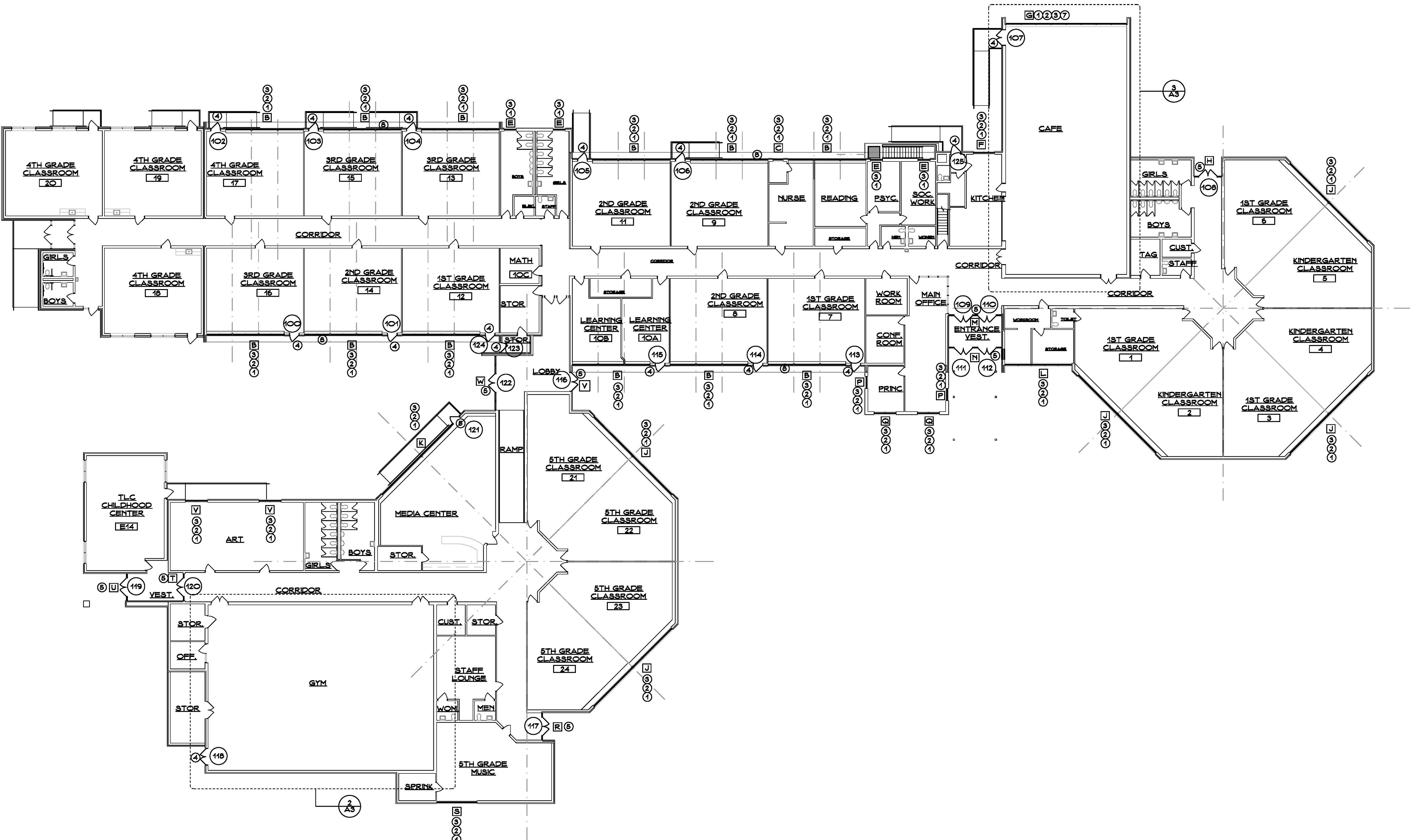
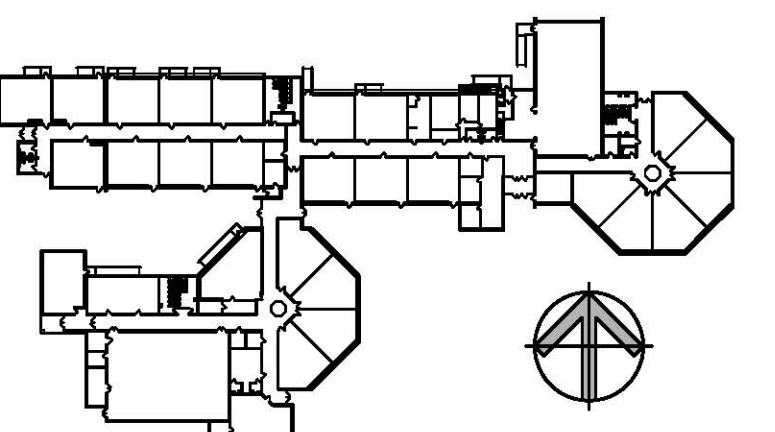

OVERALL EXISTING DEMOLITION PLAN

SCALE: 1/16" = 1'-0"

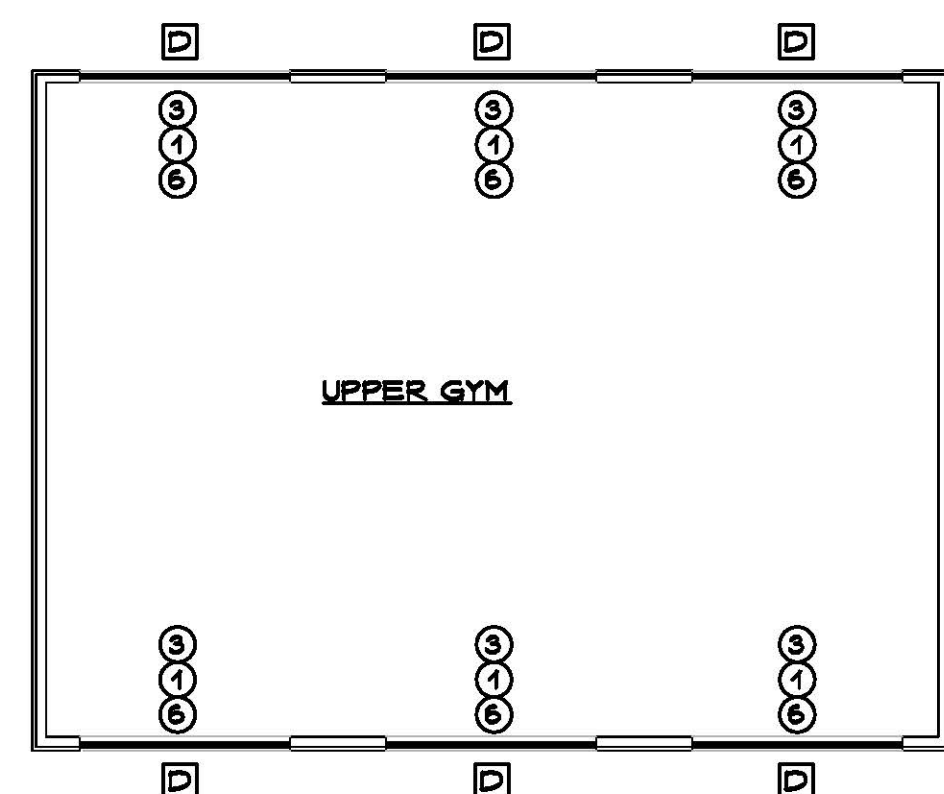

UPPER GYM FLOOR PLAN

SCALE: 1/16" = 1'-0"

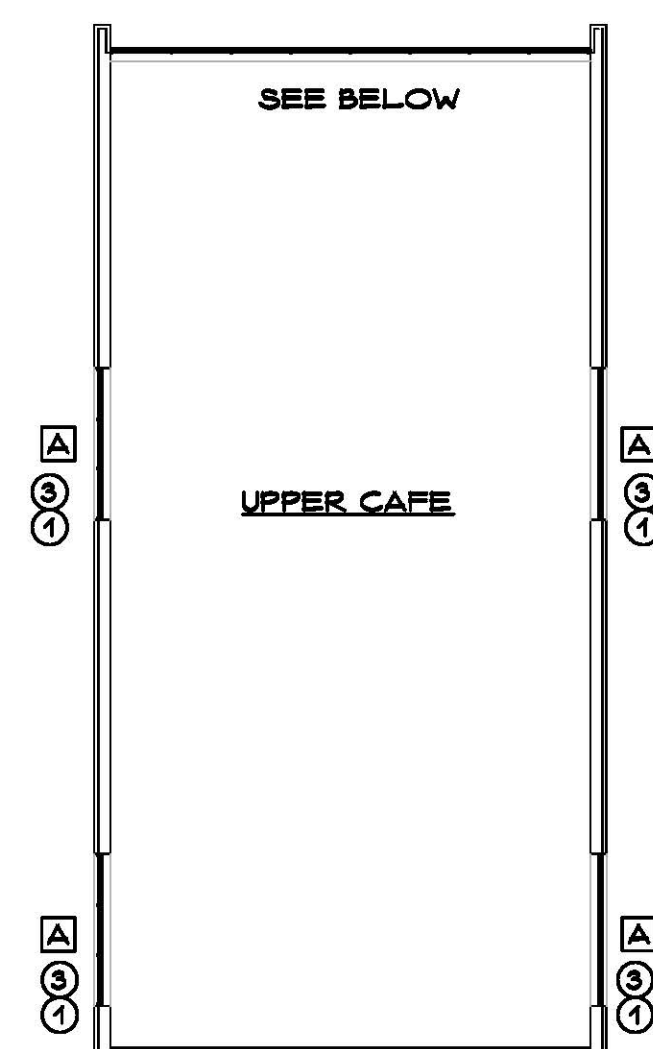

UPPER CAFE DEMOLITION PLAN

SCALE: 1/16" = 1'-0"

Project Title: **Window Replacement and Entrances:**
Booth Hill Elementary School
544 Booth Hill Road
Trumbull, Connecticut 06484



SILVER / PETRUCCELLI + ASSOCIATES
Architects / Engineers / Interior Designers

3190 Whitney Avenue, Hamden, CT 06518-2340
Tel. 203 230 9007 Fax. 203 230 8247
silverpetrucci.com

Revision:	Description:	Date:	Revised By:

Drawing Title:

Floor Plans

STATE PROJECT #144-0105 EC/CV

Date: **MAY, 24TH 2016**
Scale: **AS NOTED**
Drawn By: **CON**
Project Number: **16-099**

A3

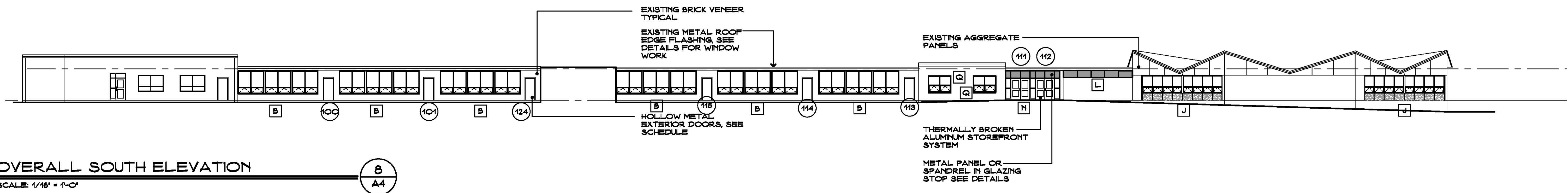
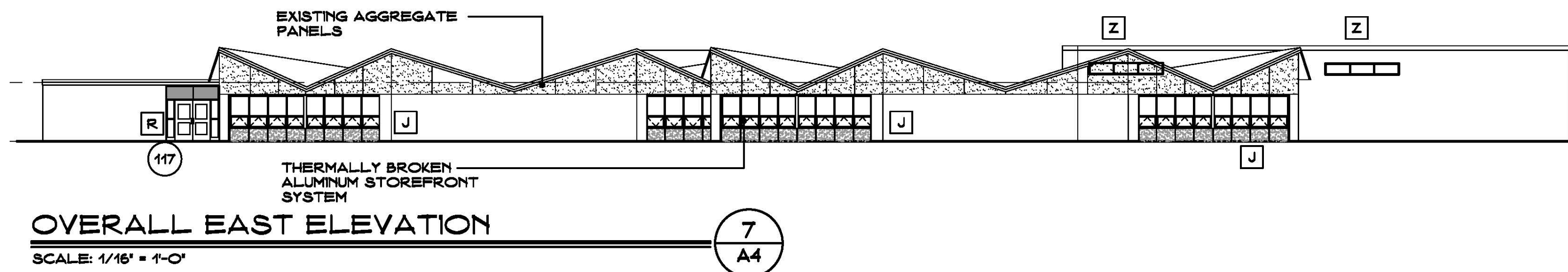
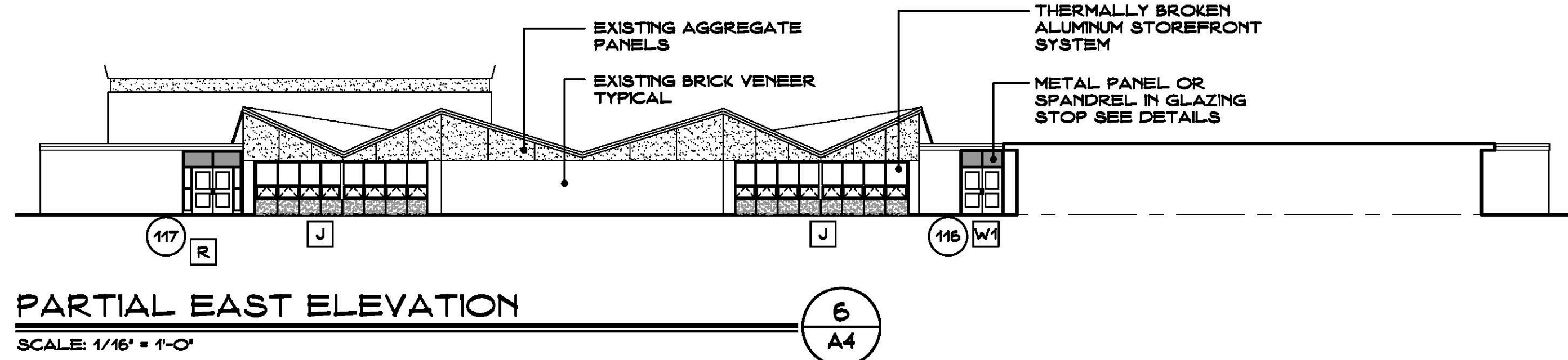
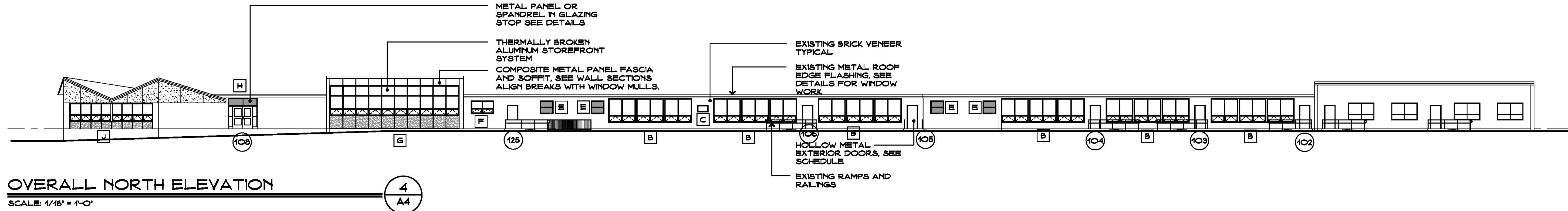
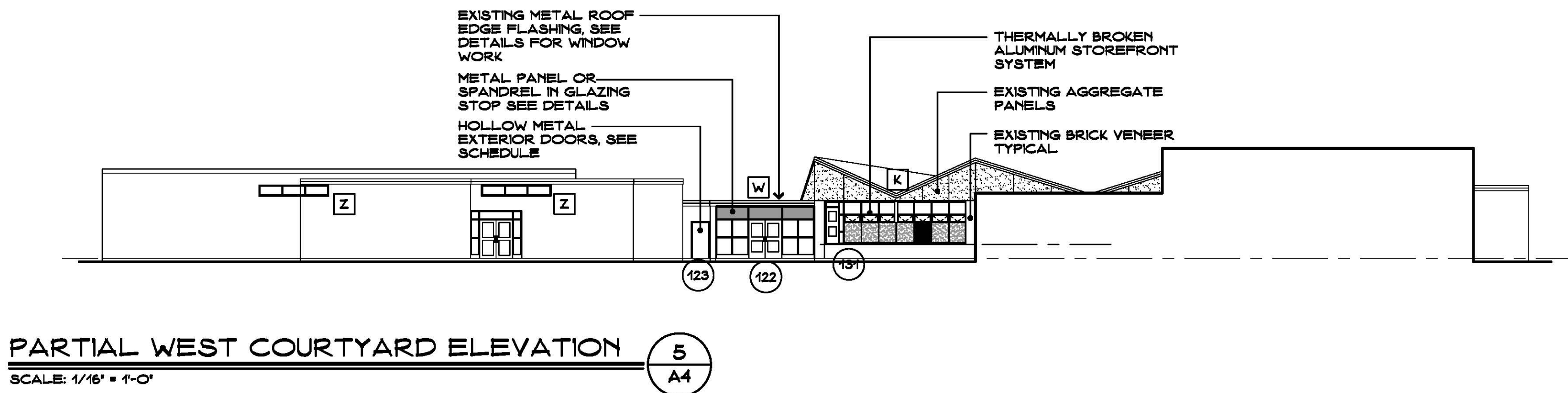
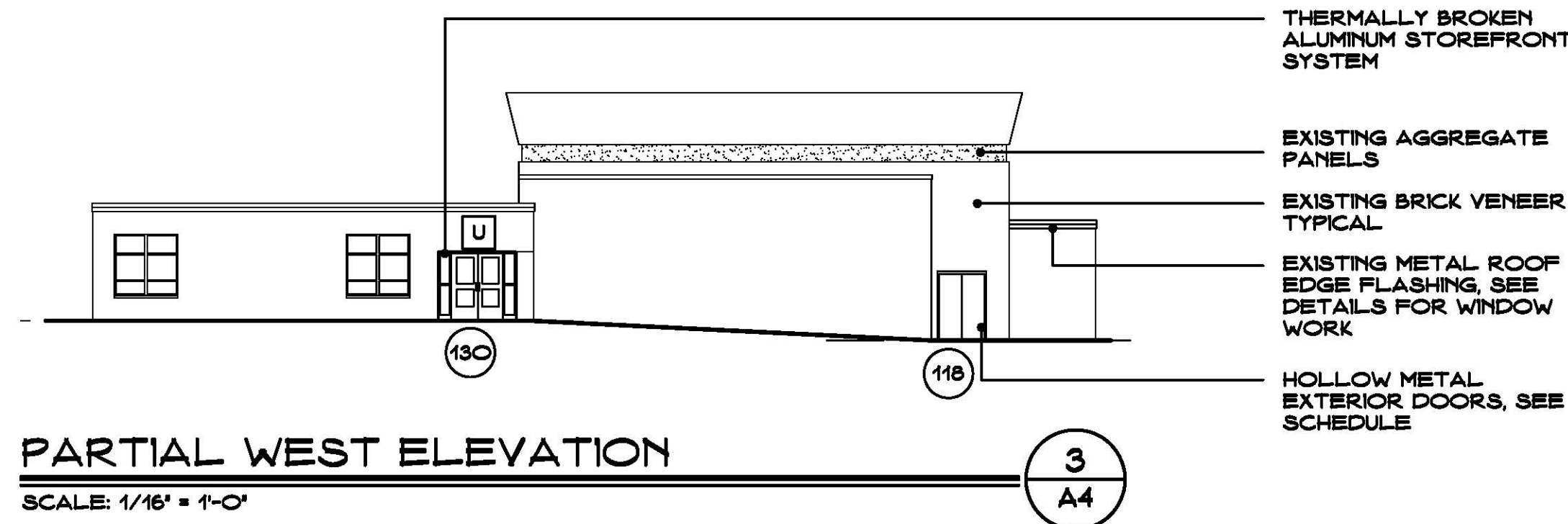
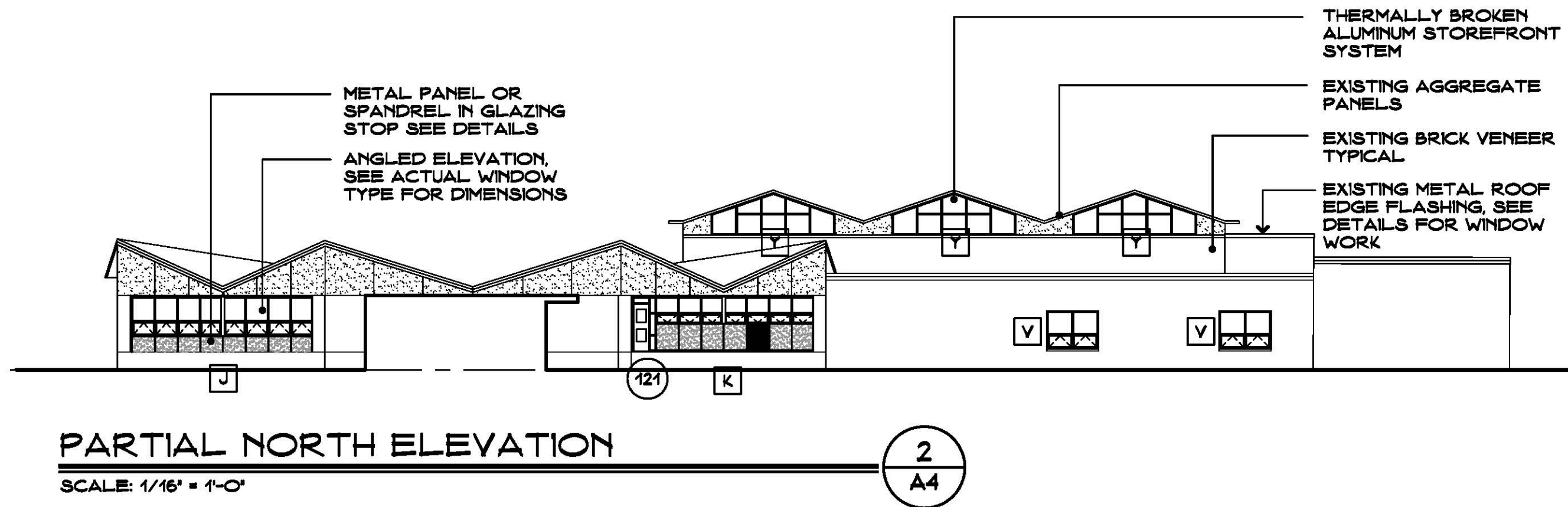
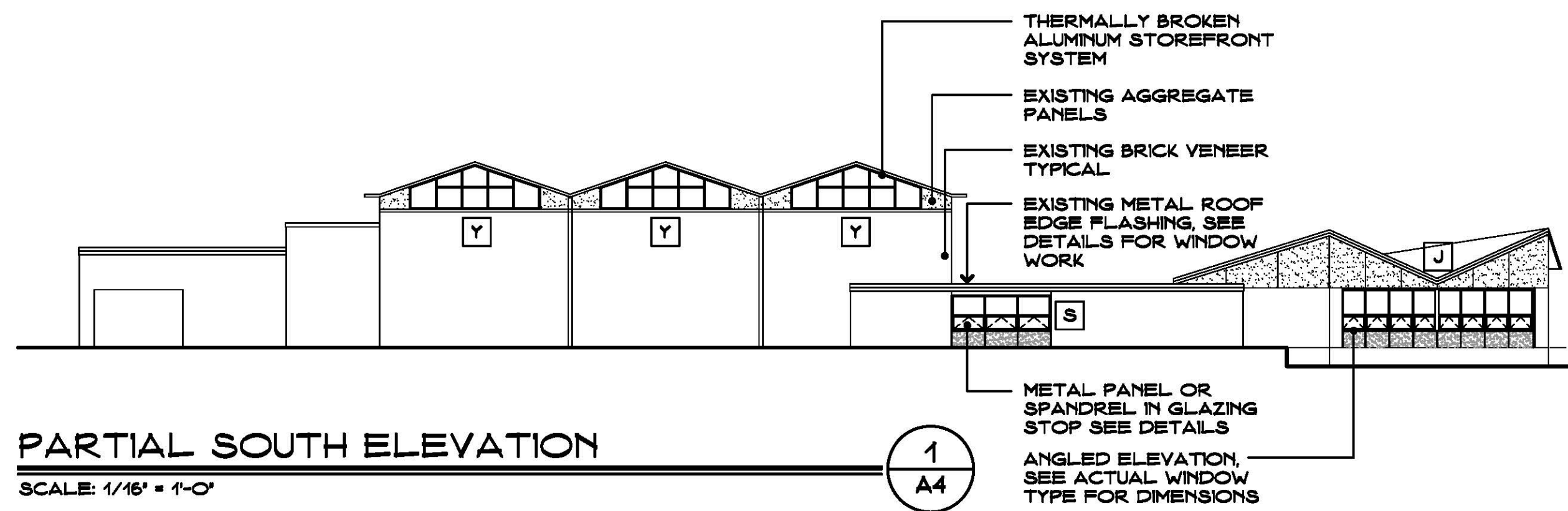

SYMBOL LEGEND

- EXISTING TO REMAIN
- EXISTING TO BE REMOVED
- ACCESSIBLE STATION, SINK, OR AREA
- DOOR NUMBER - SEE DOOR SCHEDULE
- ROOM NUMBER - SEE FINISH SCHEDULE
- DEMOLITION NOTES - SEE DWGS.
- WINDOW TYPE - SEE ELEV. ON DWGS.
- ELEVATION OR SECTION NUMBER SHEET NUMBER
- PLAN, SECTION DETAIL OR ELEV. NUMBER SHEET NUMBER
- E.J. EXPANSION JOINT
- H.D.F. HANDICAPPED DRINKING FOUNTAIN
- TB/WB TACKBOARD/WHITEBOARD

GENERAL NOTES

- CONTRACTOR IS RESPONSIBLE TO FIELD VERIFY ALL EXISTING CONDITIONS & DIMENSIONS PRIOR TO CONSTRUCTION.
- CONTRACTOR IS RESPONSIBLE TO REPAIR OR REPLACE ANY AREAS DAMAGED OUTSIDE THE SCOPE OF WORK RETURNING THEM TO THEIR ORIGINAL CONDITION AT NO EXPENSE TO OWNER.
- PATCH ALL EXISTING MATERIALS AFFECTED BY NEW CONSTRUCTION IN THIS PROJECT, MATCH EXISTING.
- ALL MATERIALS & EQUIP. ARE NEW UNLESS OTHERWISE NOTED AS EXISTING.
- REMOVE ALL DEMOLISHED MATERIALS FROM SITE. LEAVE SITE CLEAN OF ALL CONSTRUCTION DUST AND DEBRIS AT THE END OF EACH DAY. CONTRACTOR WILL BE RESPONSIBLE FOR ALL CUSTODIAL TIME ASSOCIATED WITH CLEANING NOT PERFORMED BY CONTRACTOR.
- CONTRACTOR TO PROVIDE FLUSH CONDITION AT ALL MASONRY OPENINGS, CUT BACK EX. STEEL AS REQUIRED.
- CONTRACTOR IS RESPONSIBLE FOR REMOVING, RELOCATING, AND RECONNECTING ANY AND ALL ELEC. EQUIPMENT, DEVICES, CONDUIT AND WIRING AFFECTED BY THE SCOPE OF WORK PRIOR TO DEMOLITION AND UPON COMPLETION OF CONSTRUCTION. CONTRACTOR TO VERIFY ALL ASSOCIATED COMPONENTS AFFECTED BY THE SCOPE WORK.
- CONTRACTOR IS RESPONSIBLE TO SURVEY AND DOCUMENT ALL LOCATIONS OF EXTERIOR WORK PRIOR TO BID. CONTRACTOR IS RESPONSIBLE TO CARRY ALL TRACES IN BID NEEDED TO REMOVE AND REINSTALL ALL OBJECTS ATTACHED TO EXISTING BRICK VENEER AFFECTED BY SCOPE OF WORK (E. ROOF LADDERS, EXHAUST, LOUVERS, SIGNAGE, ALARM SYSTEMS, ELEC. CONDUIT, AND ANY OTHER MISC. ITEMS).
- CONTRACTOR TO COORDINATE AND REFERENCE EACH DISCIPLINE WITHIN THE DRAWING SET PRIOR & DURING CONSTRUCTION.
- ANY DEMOLITION/CONSTRUCTION ACTIVITY WHICH WOULD IMPACT LEAD AND/OR ASBESTOS (TOXIC/NON-TOXIC) MUST BE CONDUCTED WITHIN COMPLIANCE AND TO CODE REQUIREMENTS (SEE PROJ. MAN.).

KEY PLAN SCALE: NONE

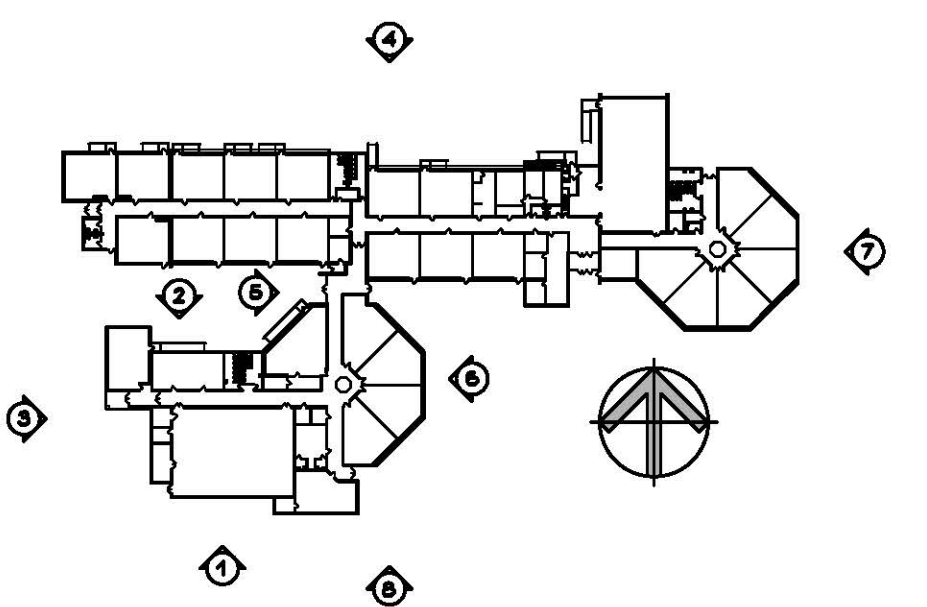

Project Title: **Window Replacement and Entrances:
Booth Hill Elementary School**
544 Booth Hill Road
Trumbull, Connecticut 06484

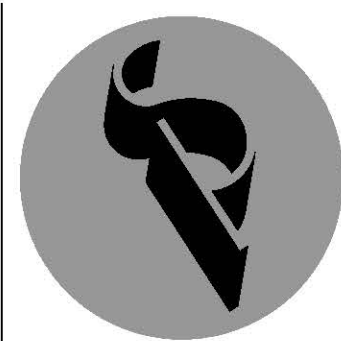

SILVER / PETRUCCI + ASSOCIATES
Architects / Engineers / Interior Designers
3190 Whitney Avenue, Hamden, CT 06518-2340
Tel. 203 230 9007 Fax. 203 230 8247
silverpetrucci.com

Revision:	Description:	Date:	Revised By:

Drawing Title: **Exterior Elevations**
STATE PROJECT #144-0105 EC/CV
Date: MAY, 24TH 2016
Scale: AS NOTED
Drawn By: CON
Project Number: 16.009
Drawing Number: **A4**

TYPE A

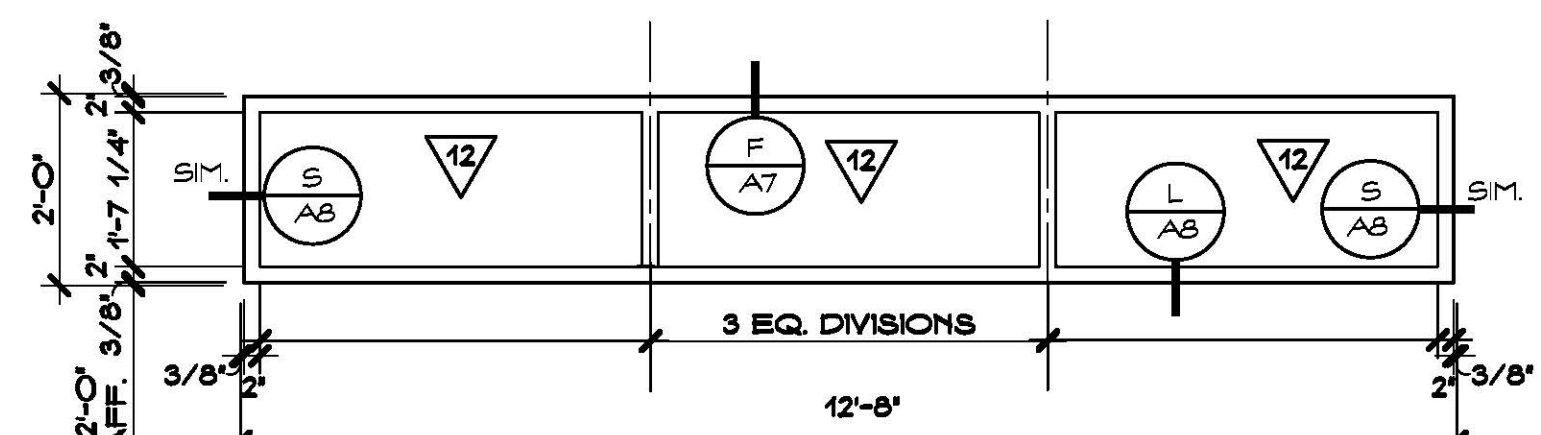

TYPE C

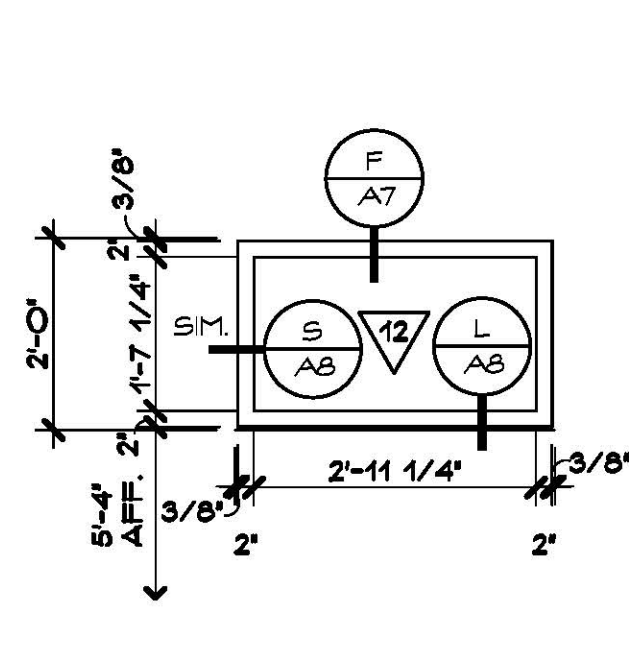

TYPE E

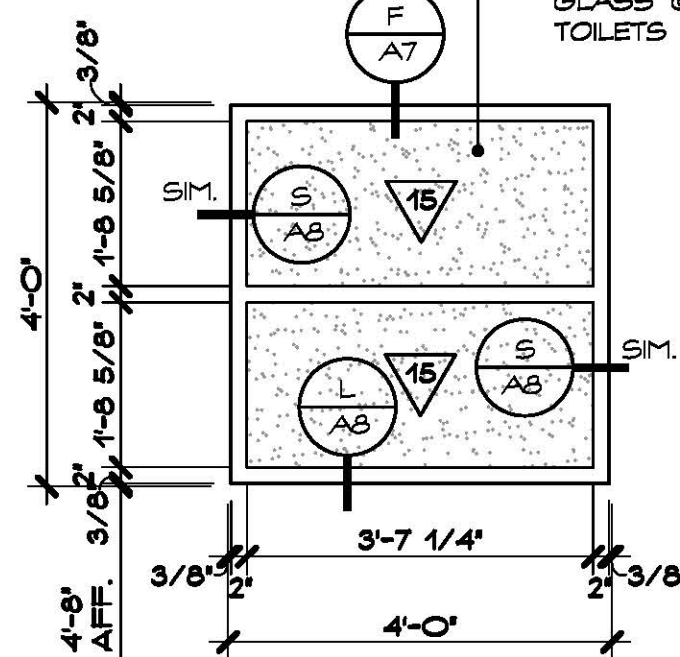

TYPE B

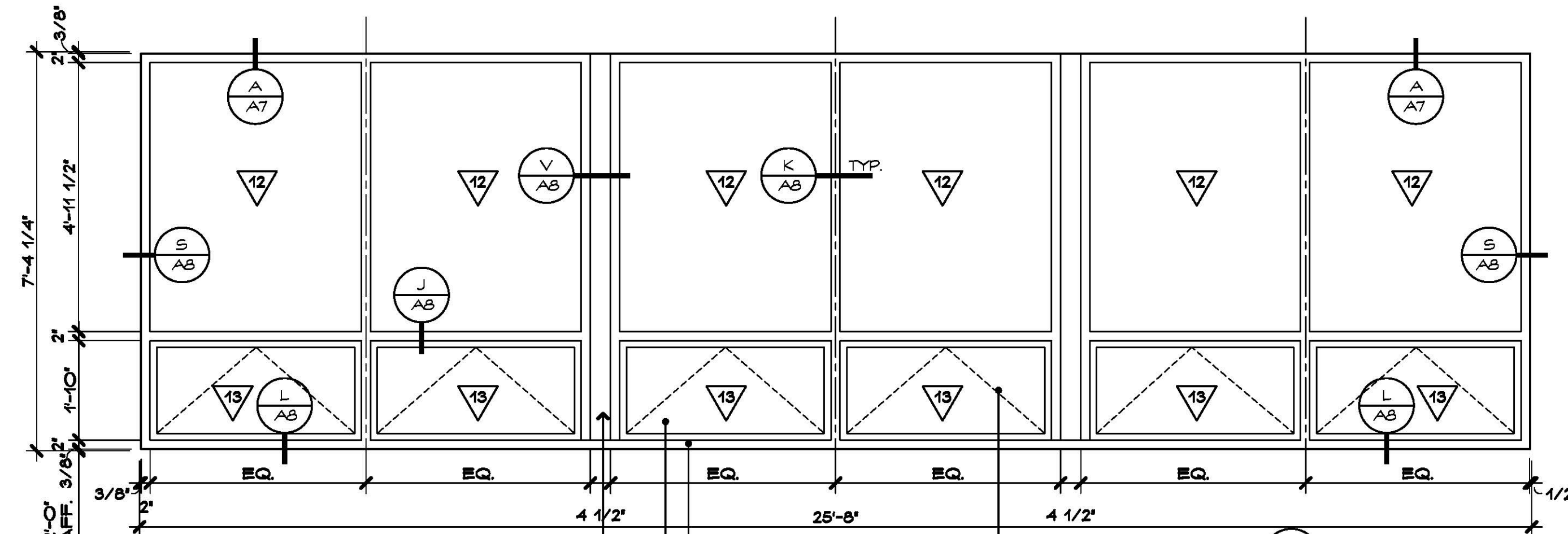

TYPE F

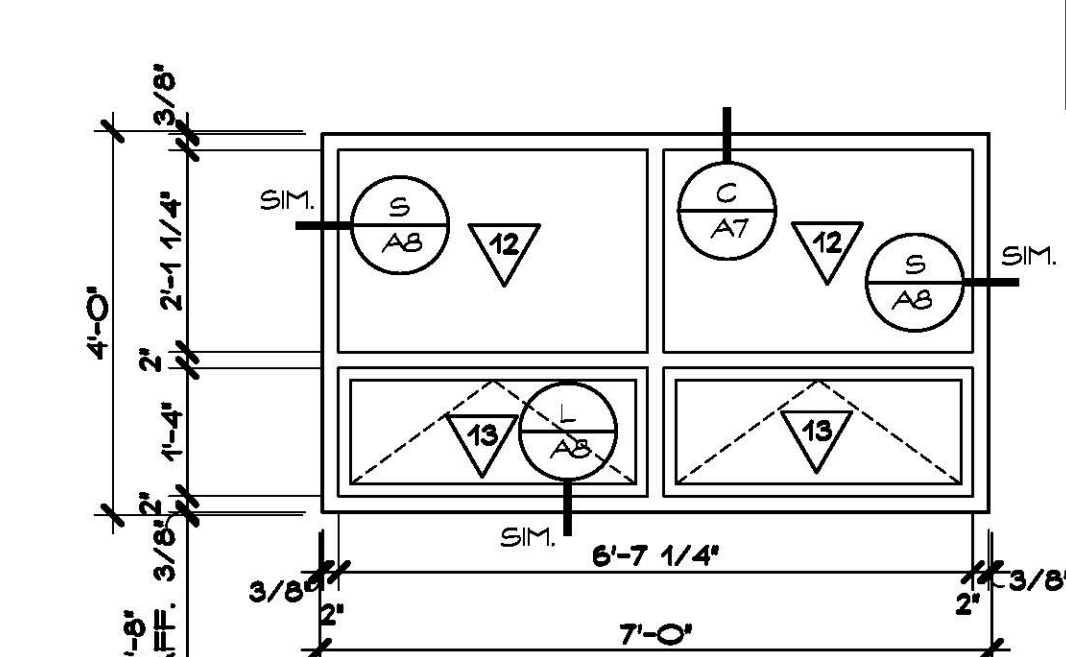

TYPE H

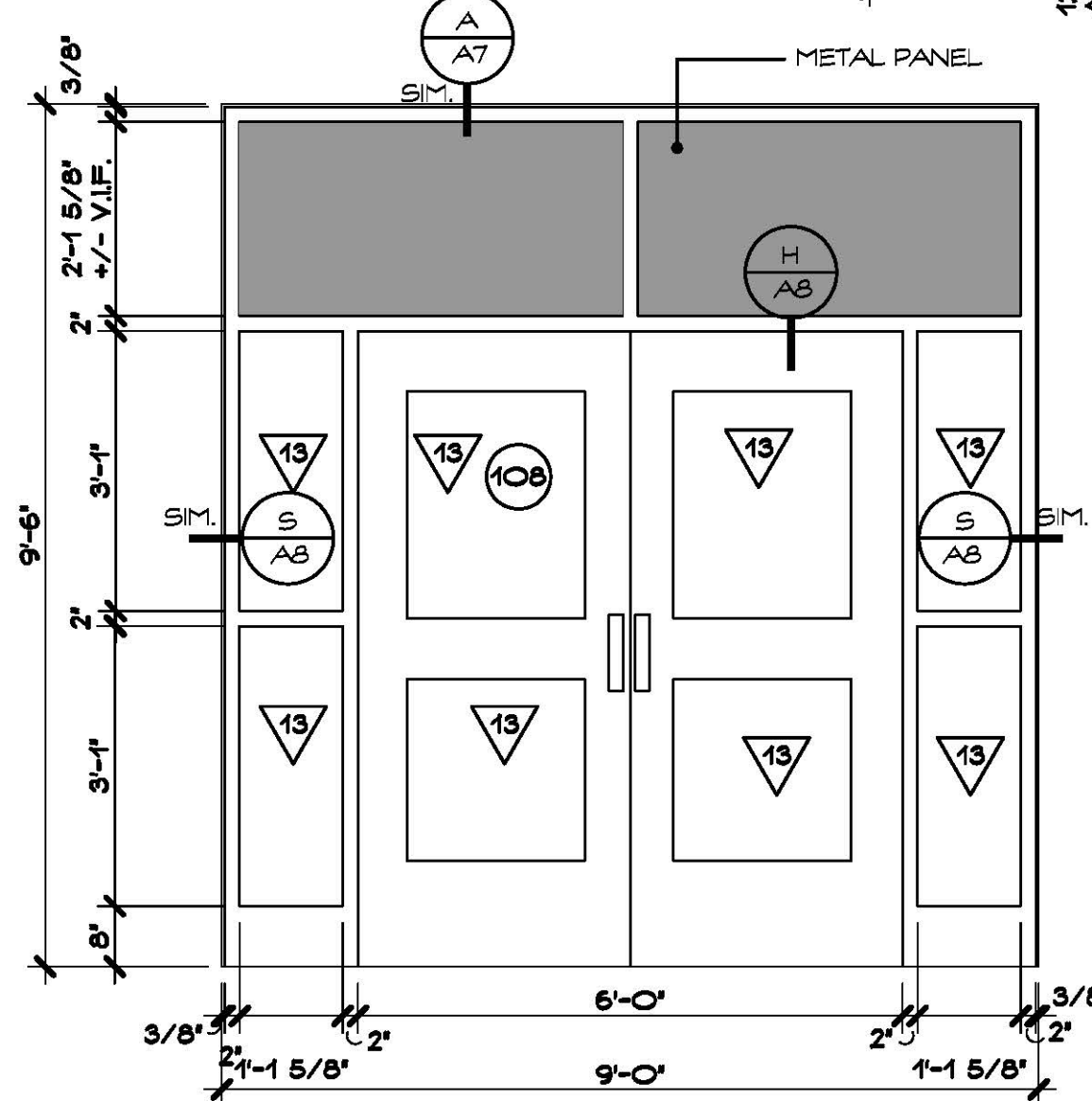

TYPE D

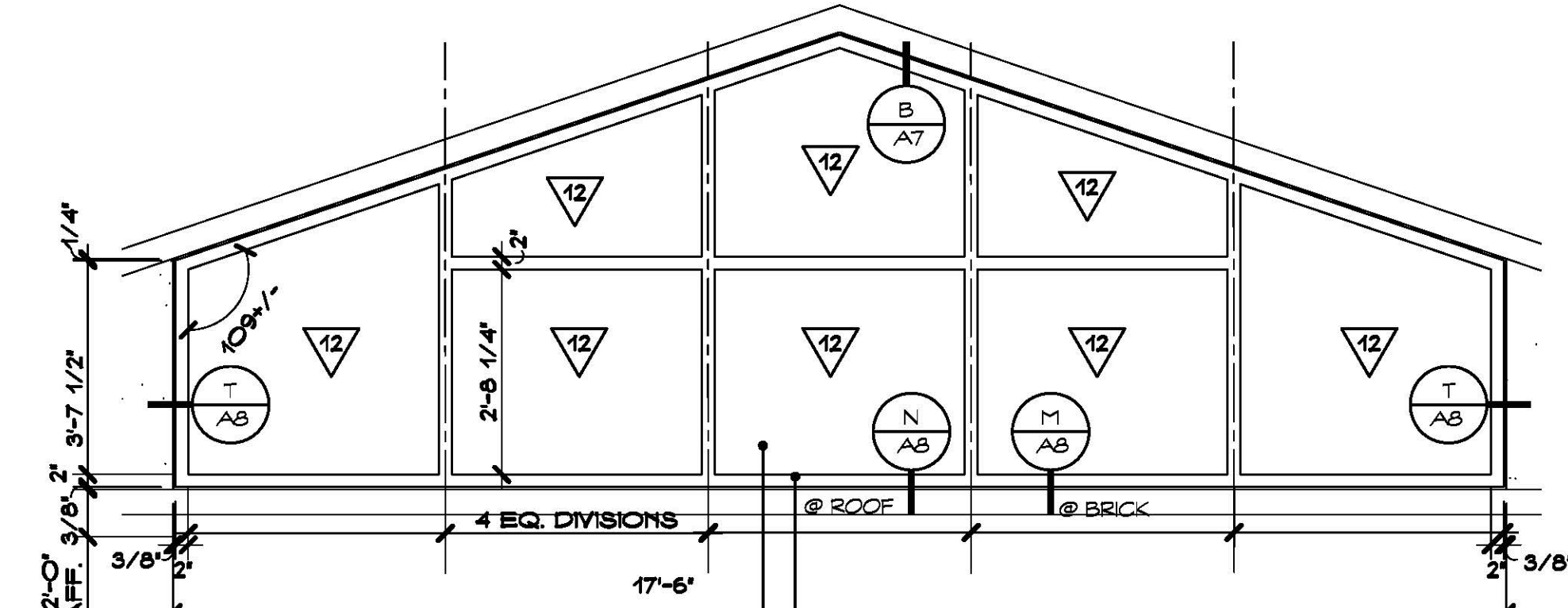

TYPE L

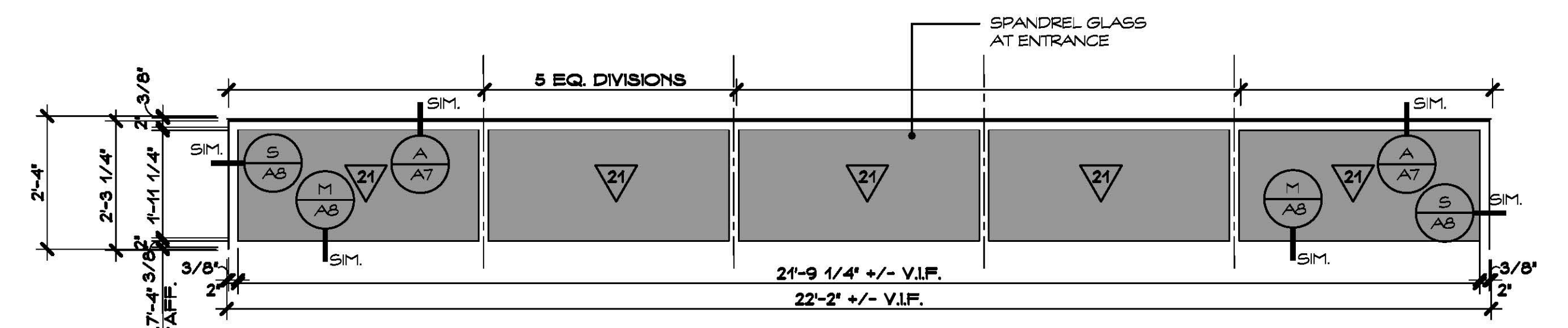

TYPE G

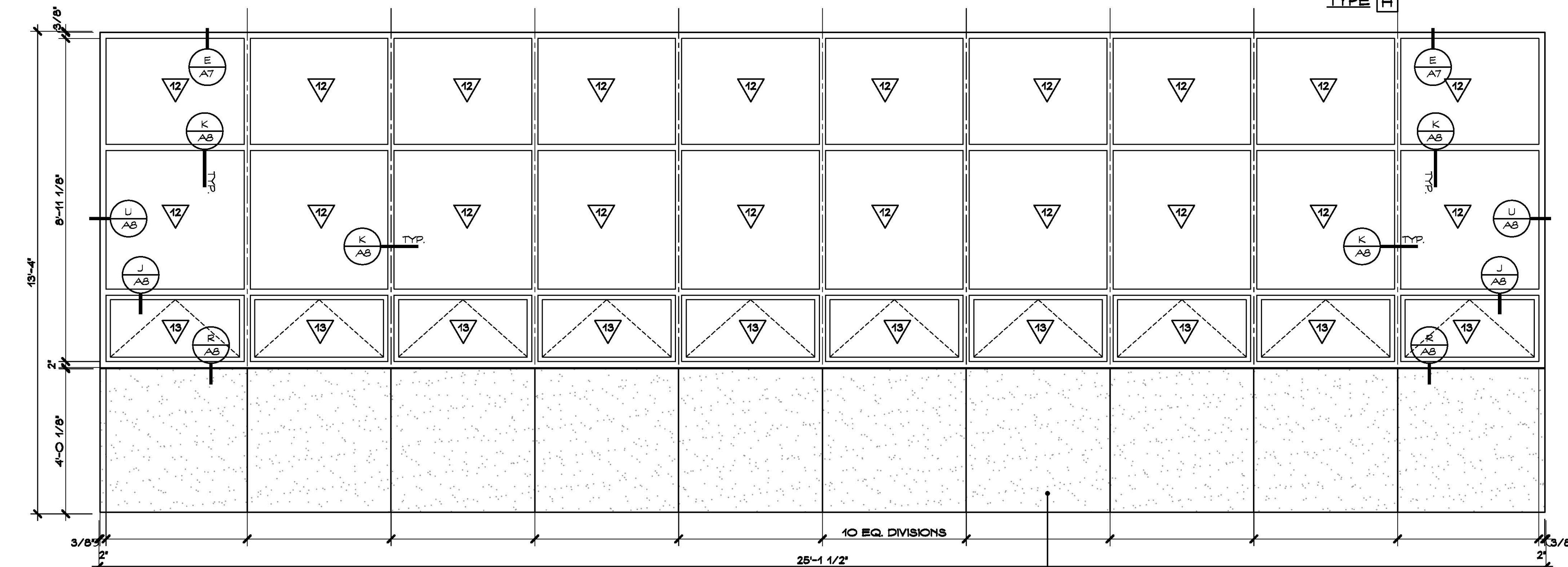

TYPE J

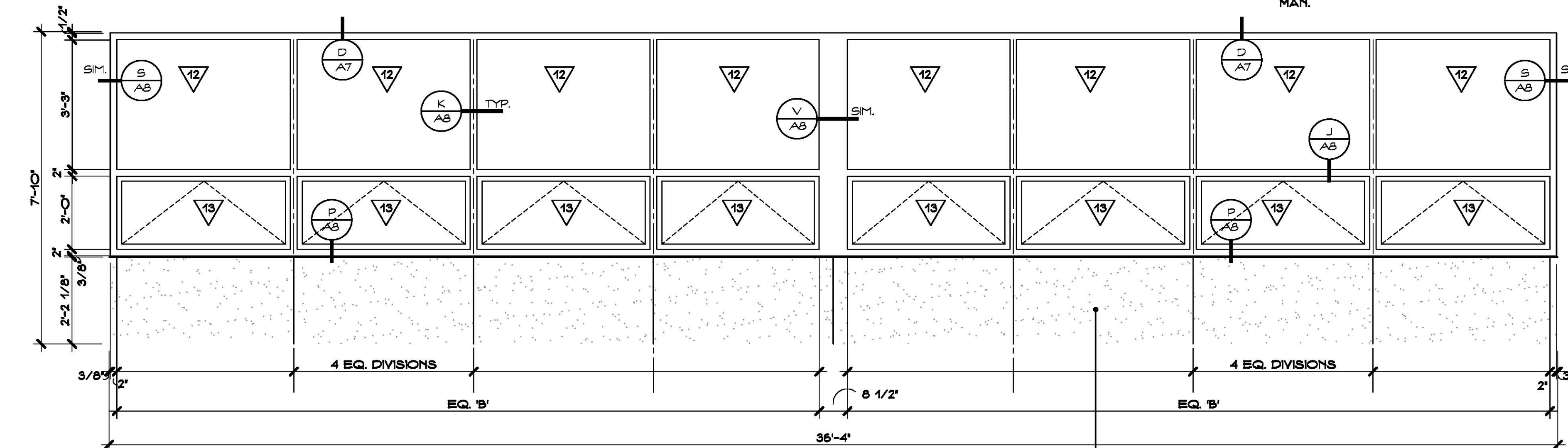

TYPE K

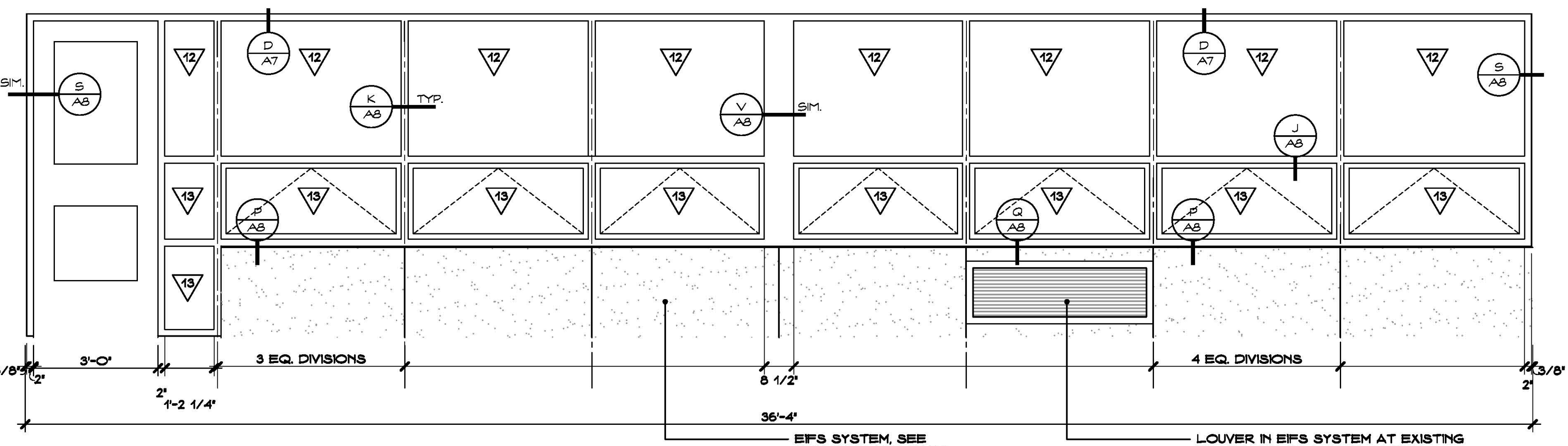

WINDOW ELEVATIONS
SCALE: 1/2" = 1'-0"

1
A5

Project Title:

Window Replacement and Entrances:
Booth Hill Elementary School
544 Booth Hill Road
Trumbull, Connecticut 06484



SILVER / PETRUCCI + ASSOCIATES
Architects / Engineers / Interior Designers

3190 Whitney Avenue, Hamden, CT 06518-2340
Tel. 203 230 9007 Fax. 203 230 8247
silverpetrucci.com

Revision: Description: Date: Revised By:

Drawing Title:

Window Elevations
STATE PROJECT #144-0105 EC/CV
Date: MAY, 24TH 2016
Scale: AS NOTED
Drawn By: CON
Project Number: 16.099
Drawing Number: A5

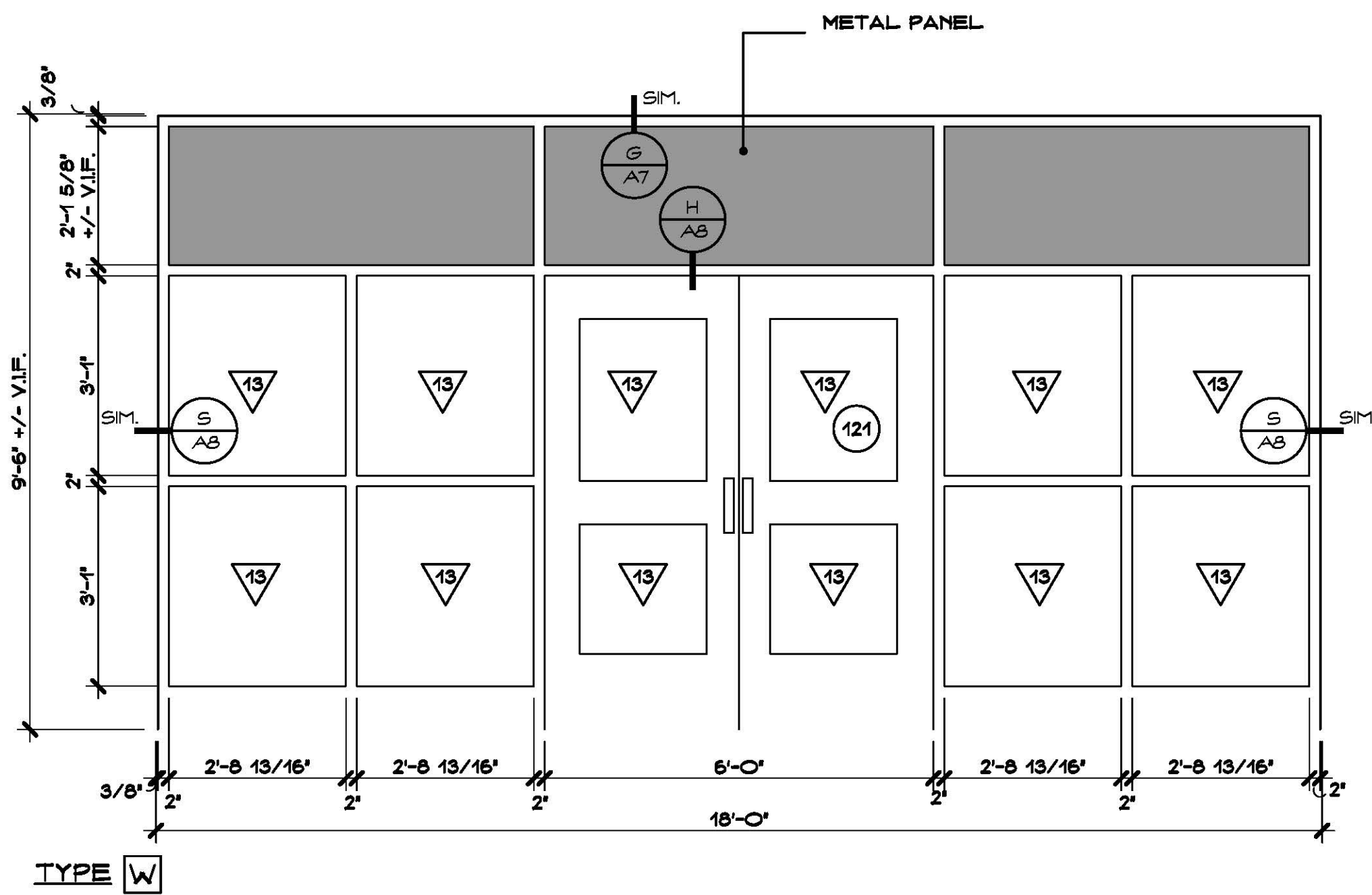
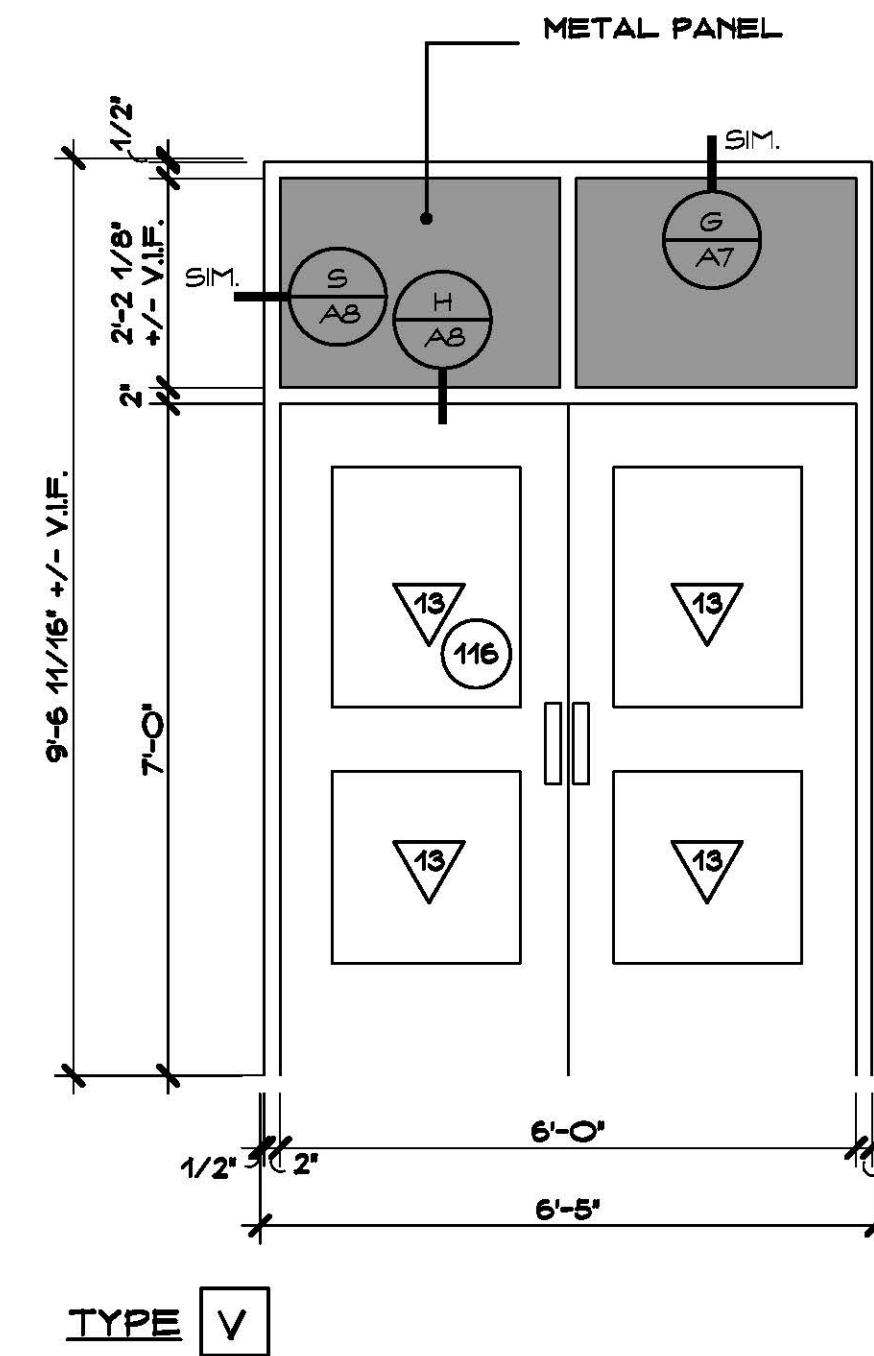
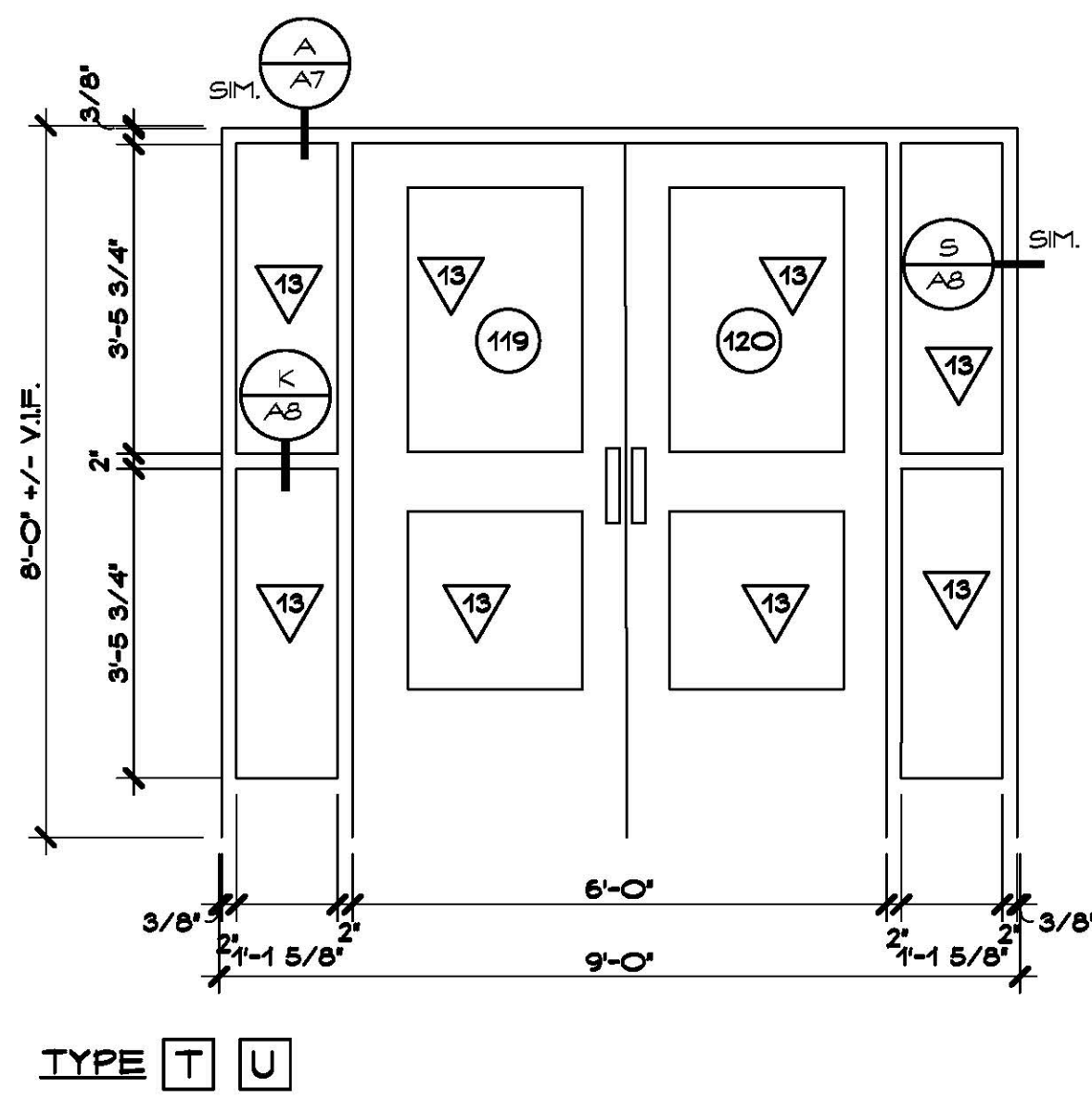
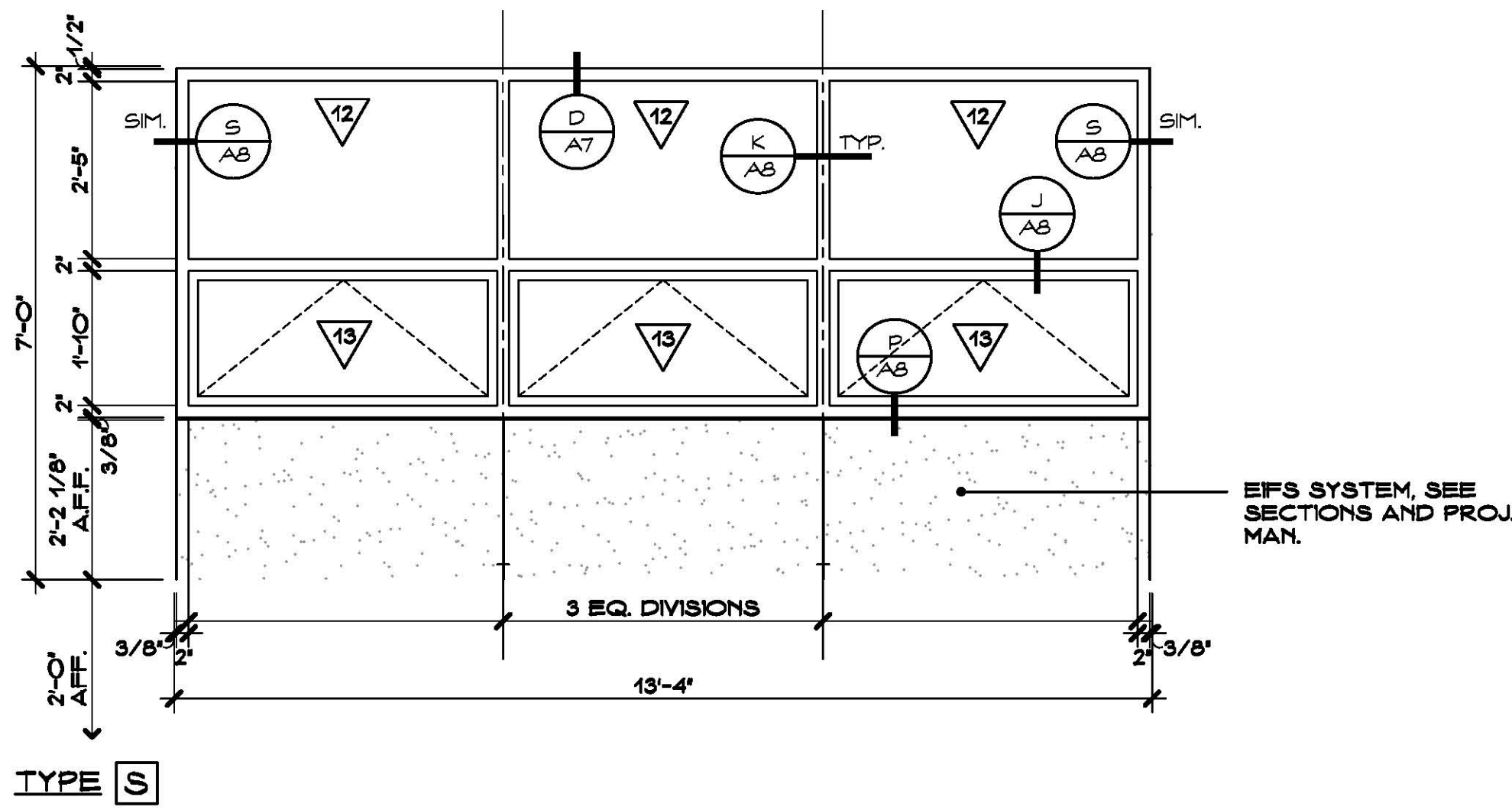
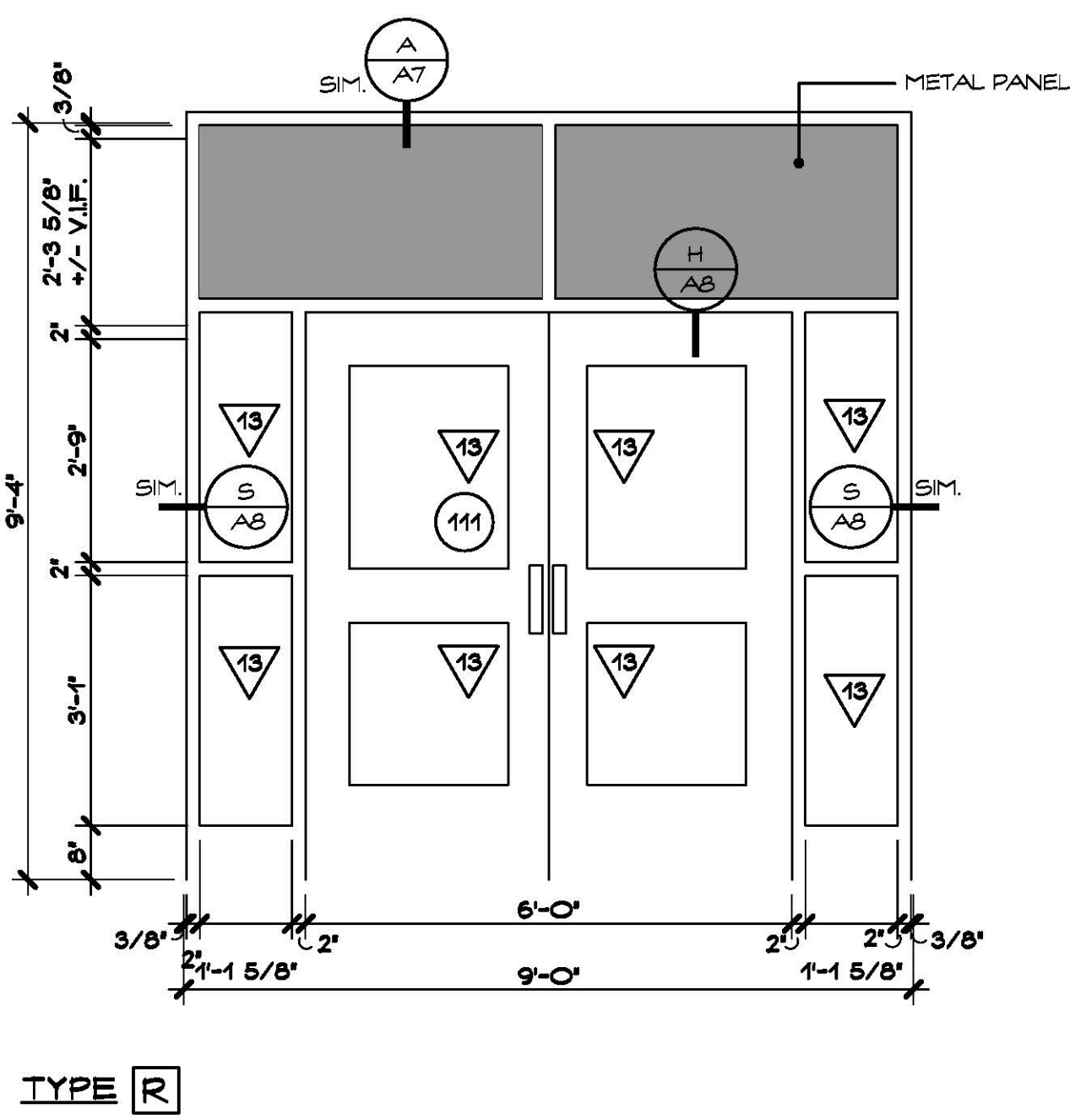
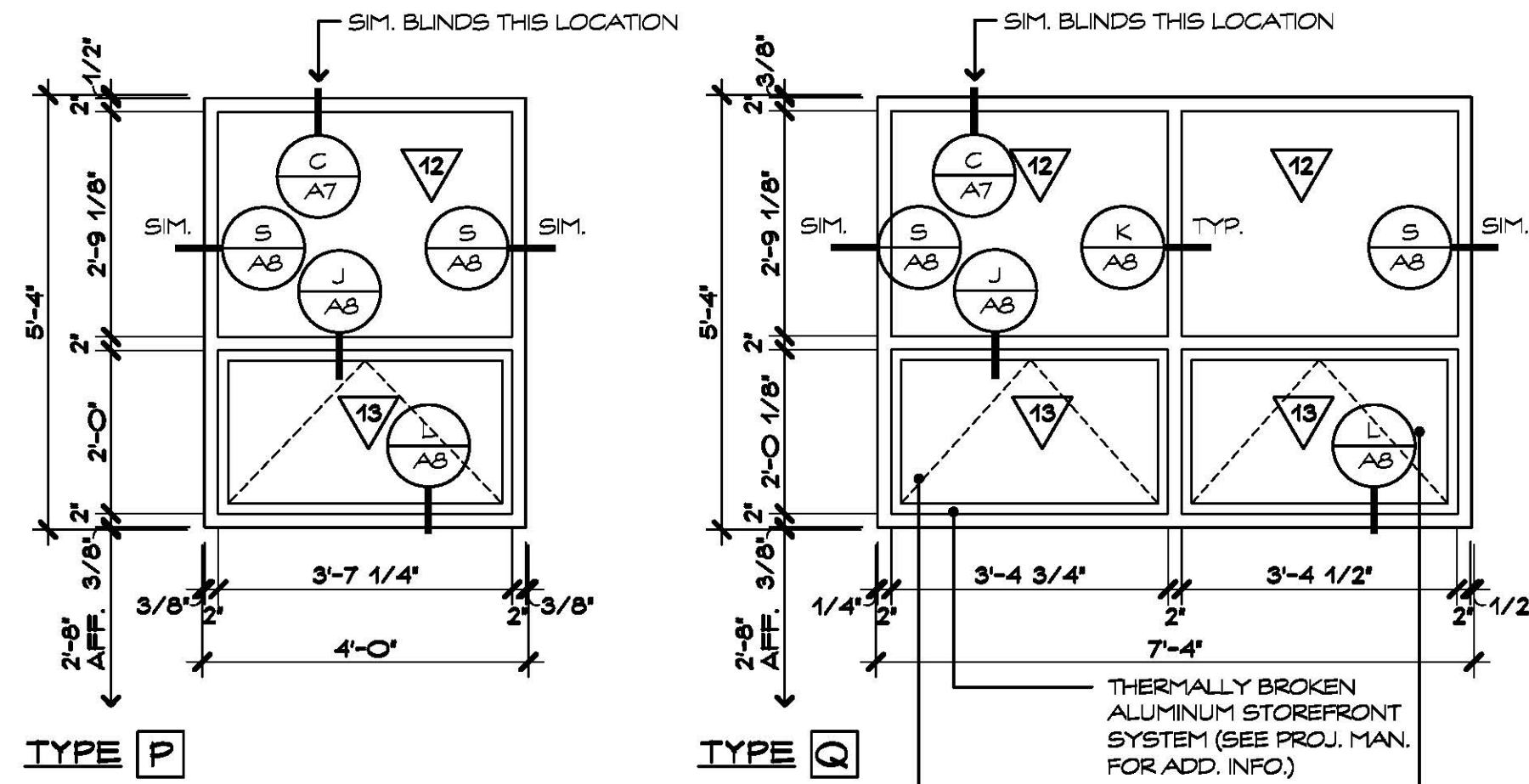

WINDOW ELEVATIONS
SCALE: 1/2" = 1'-0"

1
A6

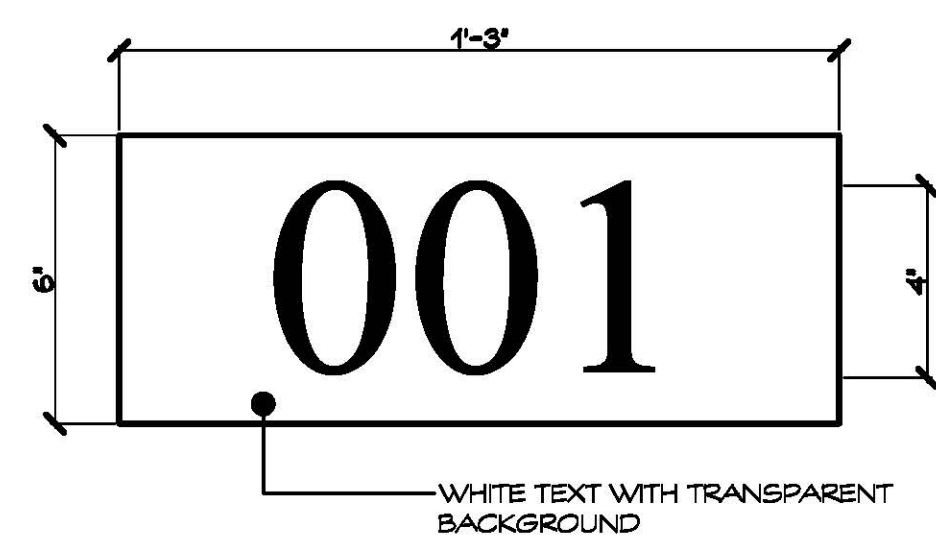

PROVIDE CLASSROOM NUMBER DECAL AT ALL CLASSROOMS HAVING EXTERIOR WINDOWS. PLACE DECALS (2 PER CLASSROOM) IN THE UPPER RIGHT HAND CORNER OF THE UPPERMOST WINDOWS (LEFT AND RIGHT HAND SIDE). SIGNAGE SPECIFICATIONS AND INSTALLATION SHALL BE IN COMPLIANCE WITH ADA STANDARDS AND OTHER APPLICABLE REGULATIONS AS REQUIRED. TYPICAL FOR ALL STOREFRONT AND CURTAIN WALL ASSEMBLIES. REFER TO CLASSROOM DECAL.

WINDOW DECAL
SCALE: 3" = 1'-0"

2
A6

Project Title:

Window Replacement and Entrances:
Booth Hill Elementary School
544 Booth Hill Road
Trumbull, Connecticut 06484



SILVER / PETRUCELLI + ASSOCIATES
Architects / Engineers / Interior Designers

3190 Whitney Avenue, Hamden, CT 06518-2340
Tel. 203 230 9007 Fax. 203 230 8247
silverpetrucci.com

Revision:	Description:	Date:	Revised By:

Drawing Title:

Window Elevations

STATE PROJECT #144-0105 EC/CV

Date: MAY, 24TH 2016
Scale: AS NOTED
Drawn By: CON
Project Number: 16.099

Drawing Number:

A6

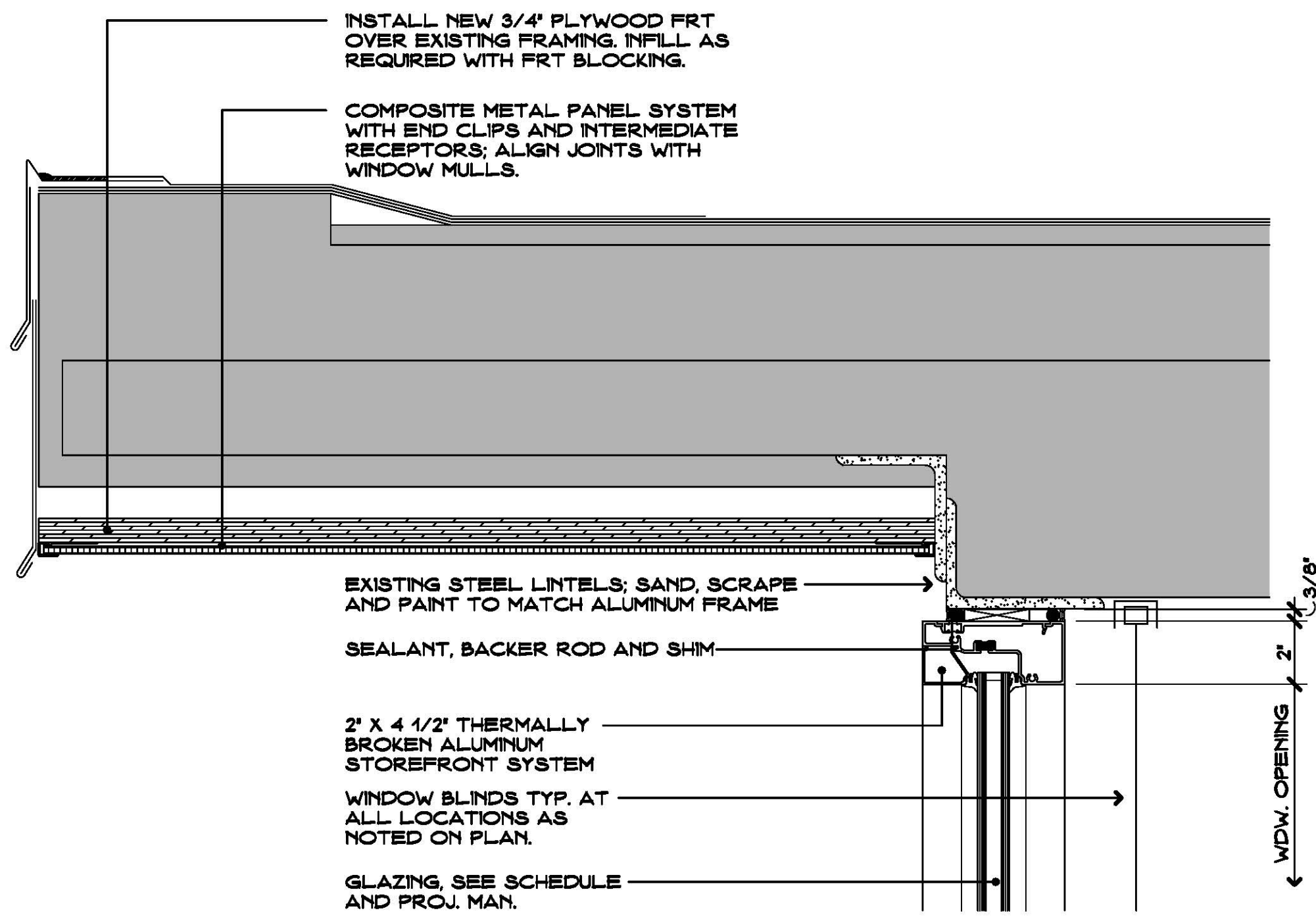

HEAD DETAIL
SCALE 3" = 1'-0"

A
A7

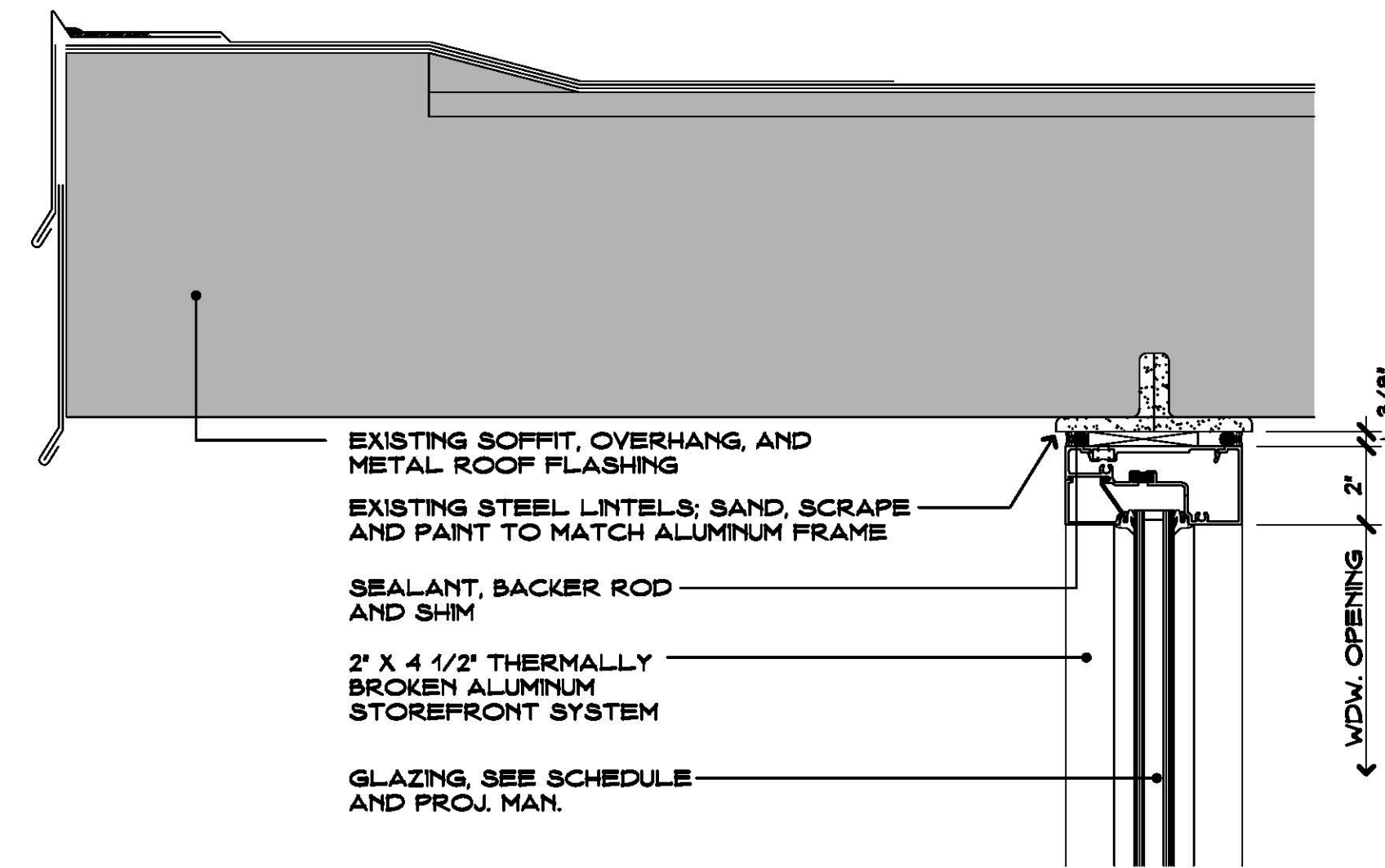

HEAD DETAIL
SCALE 3" = 1'-0"

B
A7

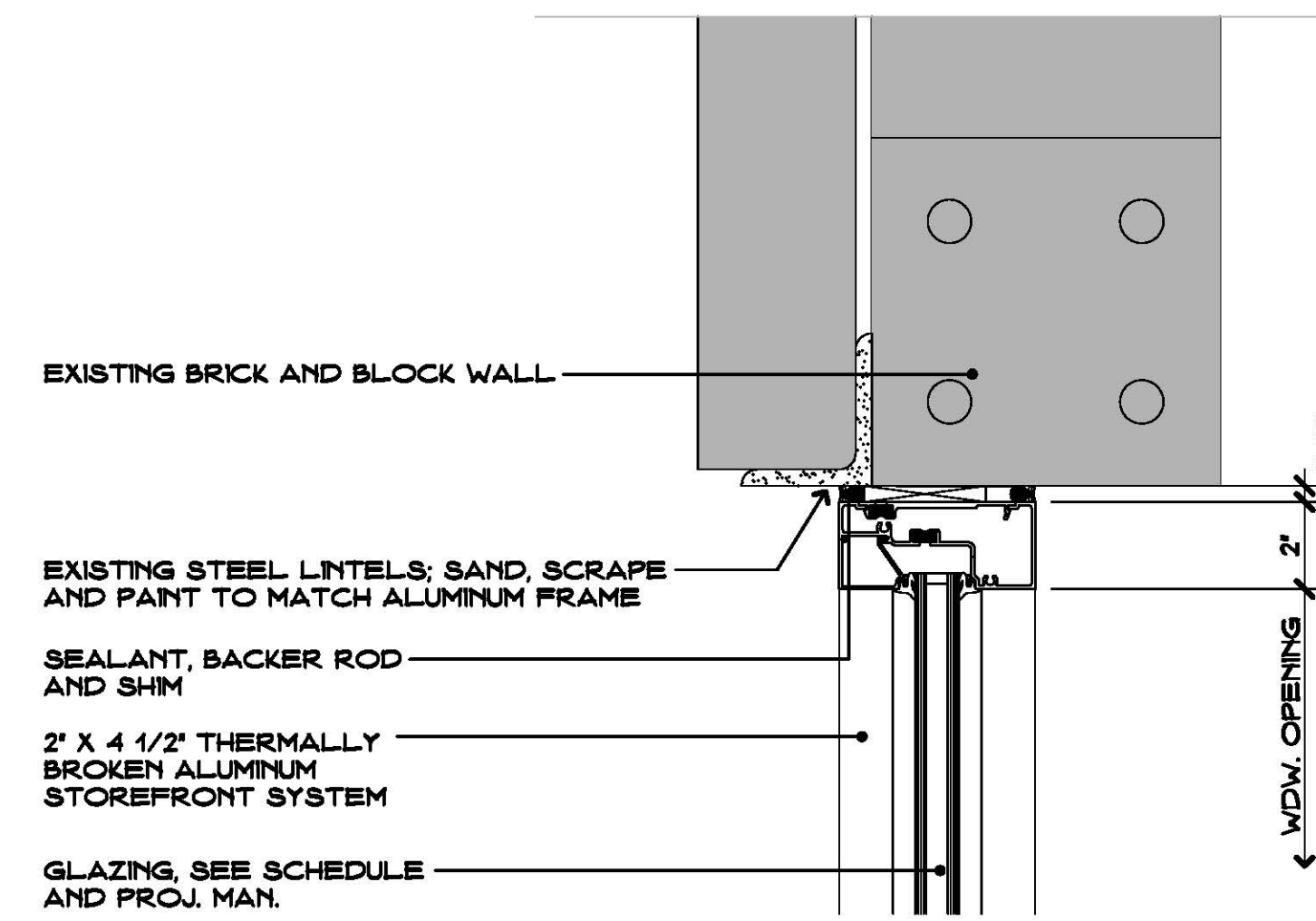

HEAD DETAIL
SCALE 3" = 1'-0"

C
A7

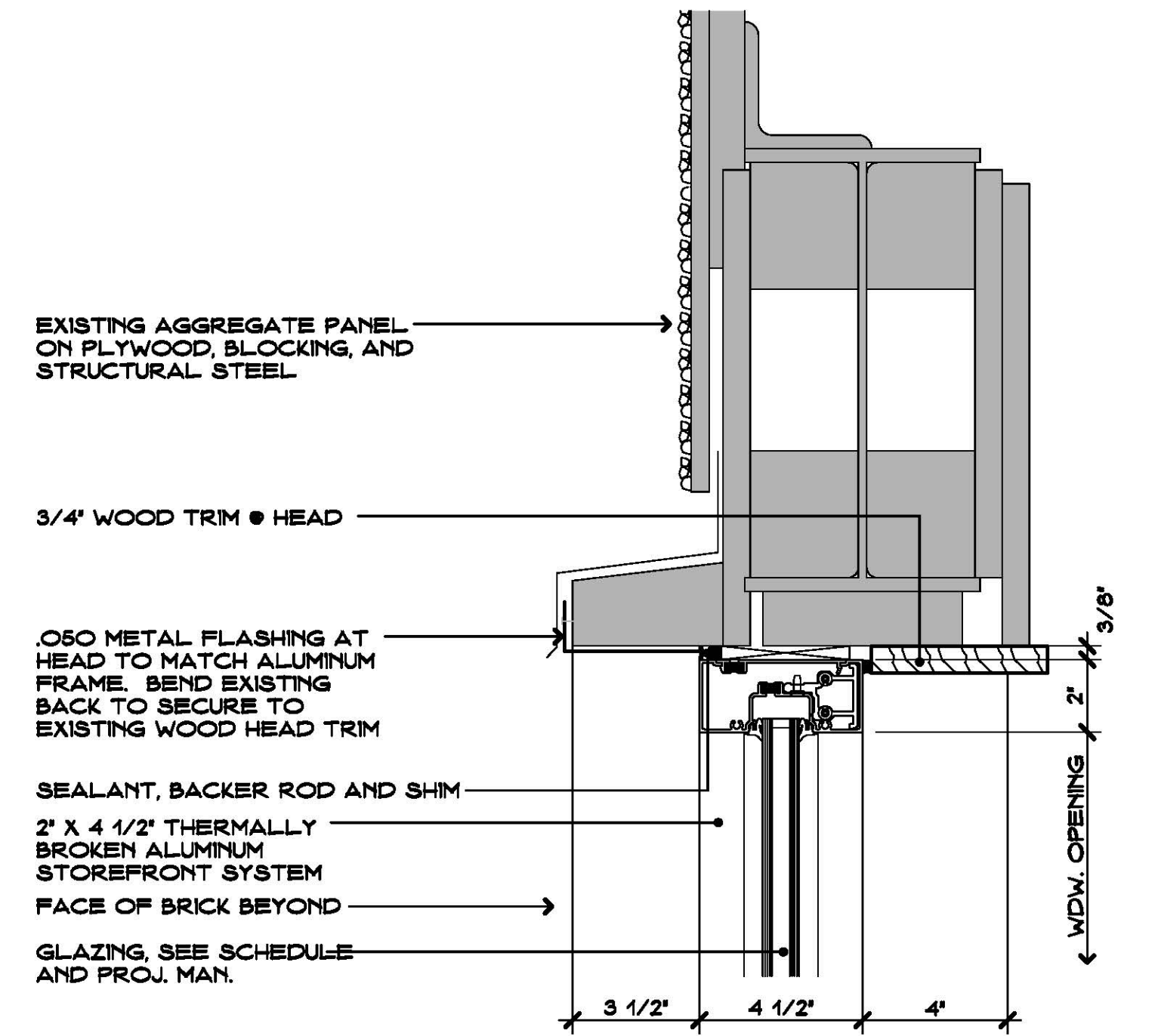

HEAD DETAIL
SCALE 3" = 1'-0"

D
A7

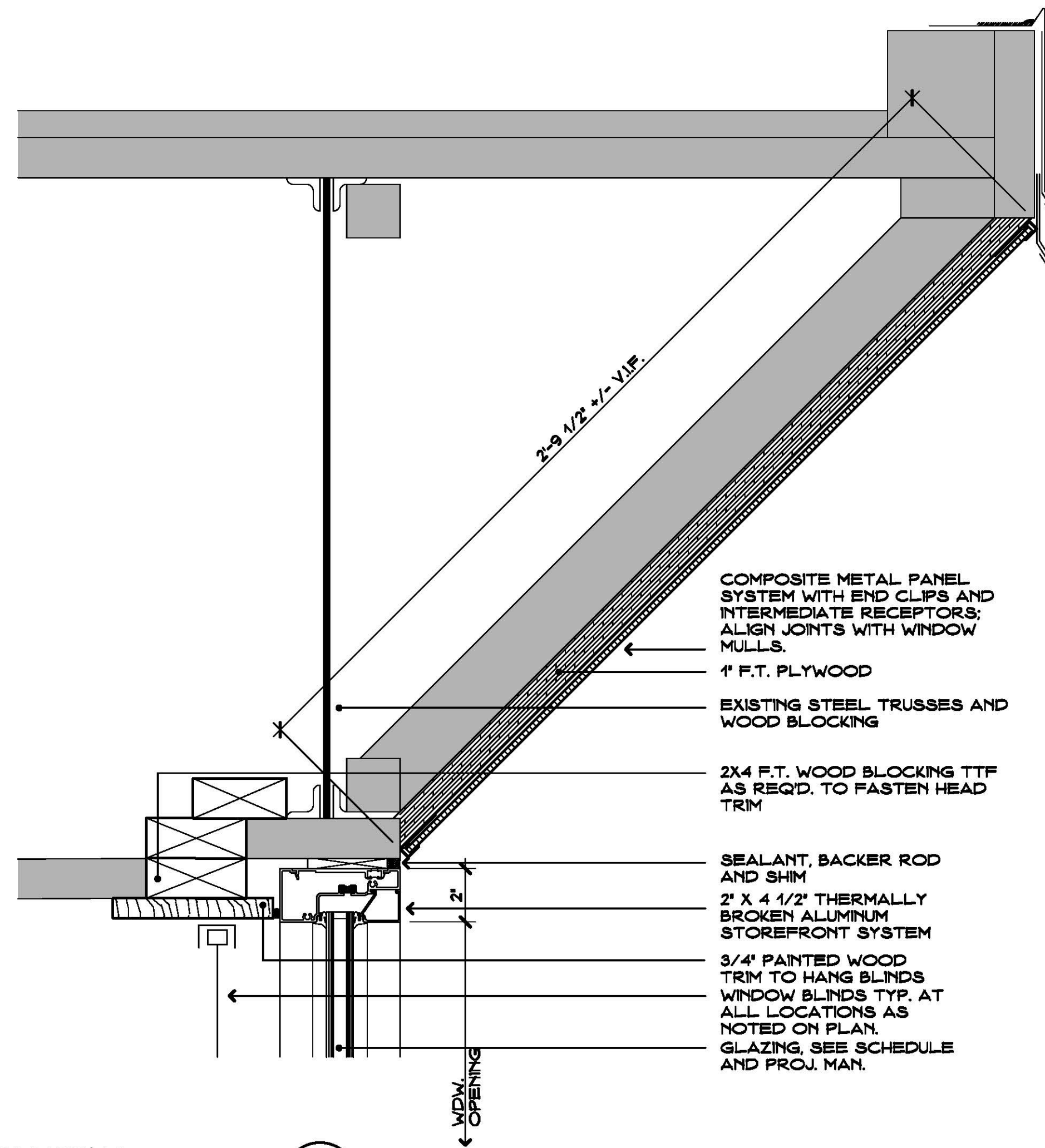

HEAD DETAIL
SCALE 3" = 1'-0"

E
A7

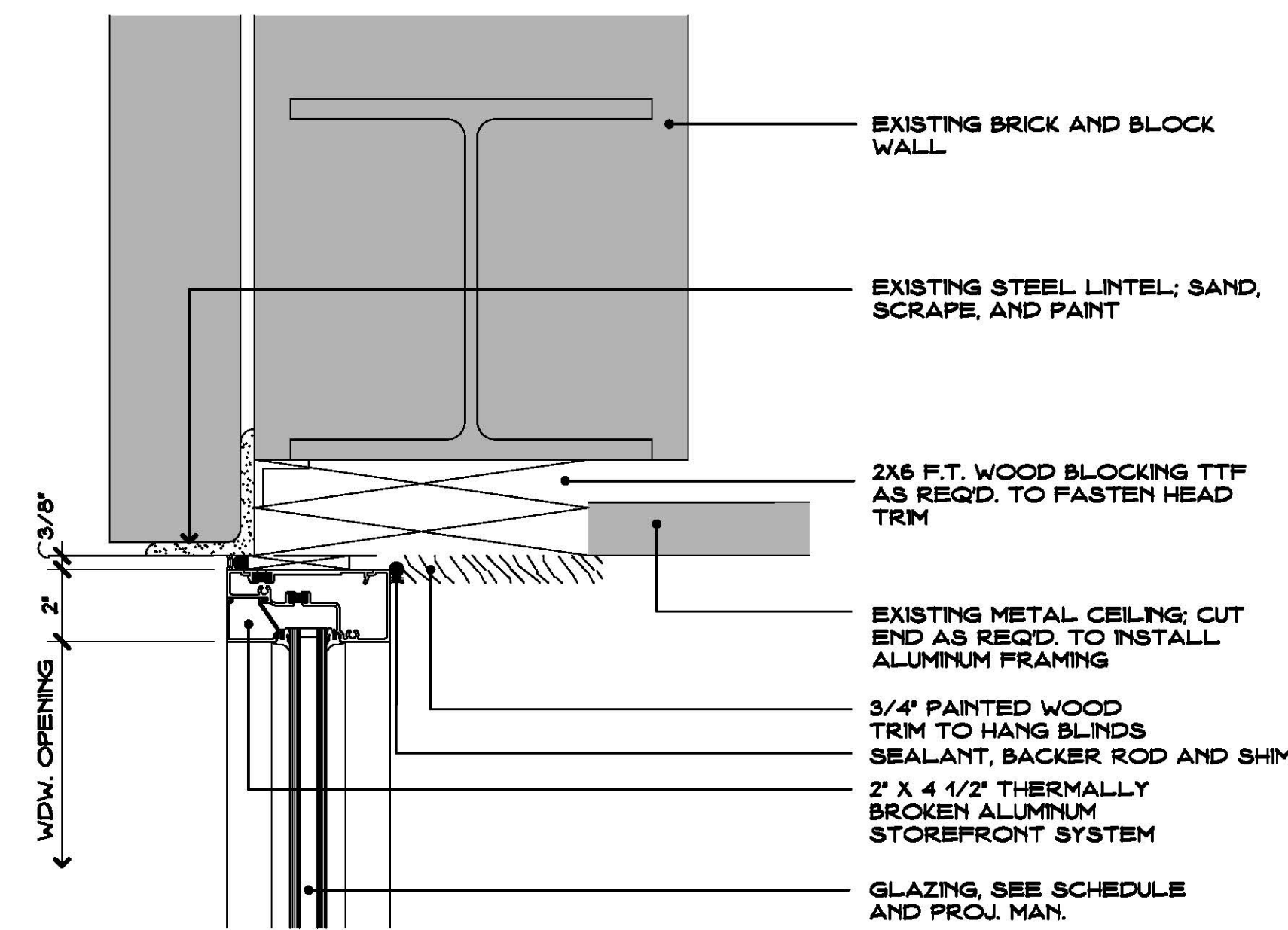

HEAD DETAIL
SCALE 3" = 1'-0"

F
A7

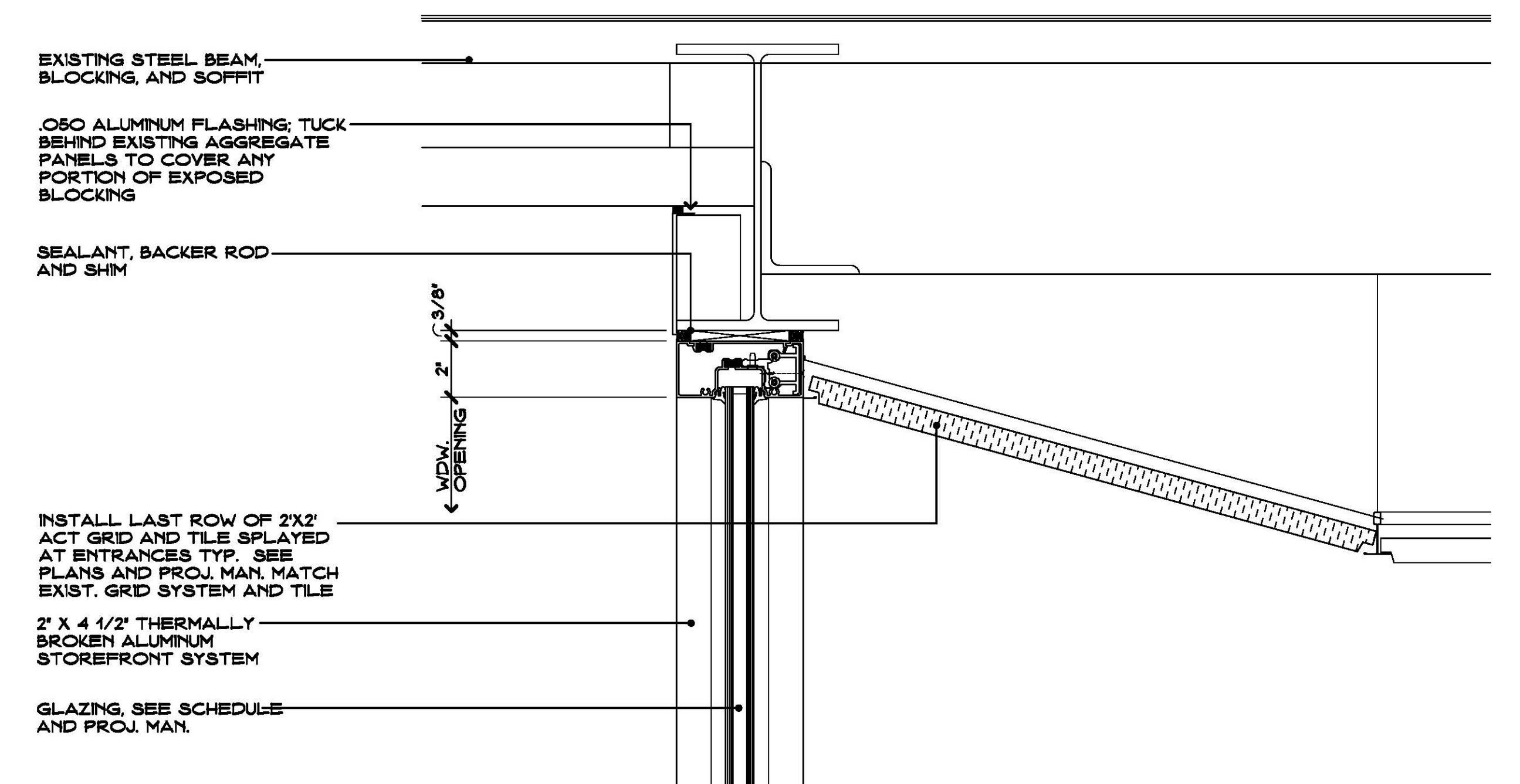

HEAD DETAIL
SCALE 3" = 1'-0"

G
A7

WINDOW DETAILS

SCALE: 3" = 1'-0"

1
A7

Project Title:

Window Replacement and Entrances: Booth Hill Elementary School

544 Booth Hill Road
Trumbull, Connecticut 06484



SILVER / PETRUCCI + ASSOCIATES
Architects / Engineers / Interior Designers

3190 Whitney Avenue, Hamden, CT 06518-2340
Tel. 203 230 9007 Fax. 203 230 8247
silverpetrucci.com

Revision:	Description:	Date:	Revised By:

Drawing Title:

Window Details

STATE PROJECT #144-0105 EC/CV

Date: MAY, 24TH 2016
Scale: AS NOTED
Drawn By: CON
Project Number: 16.099
Drawing Number: A7

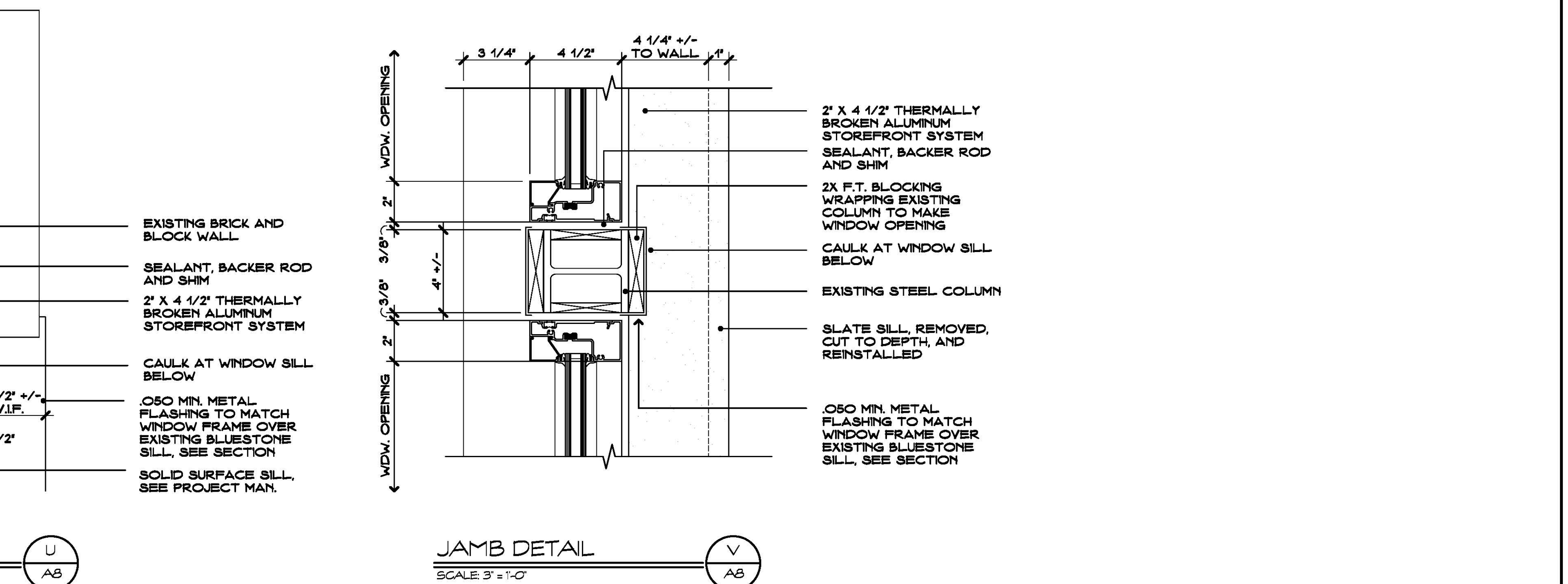
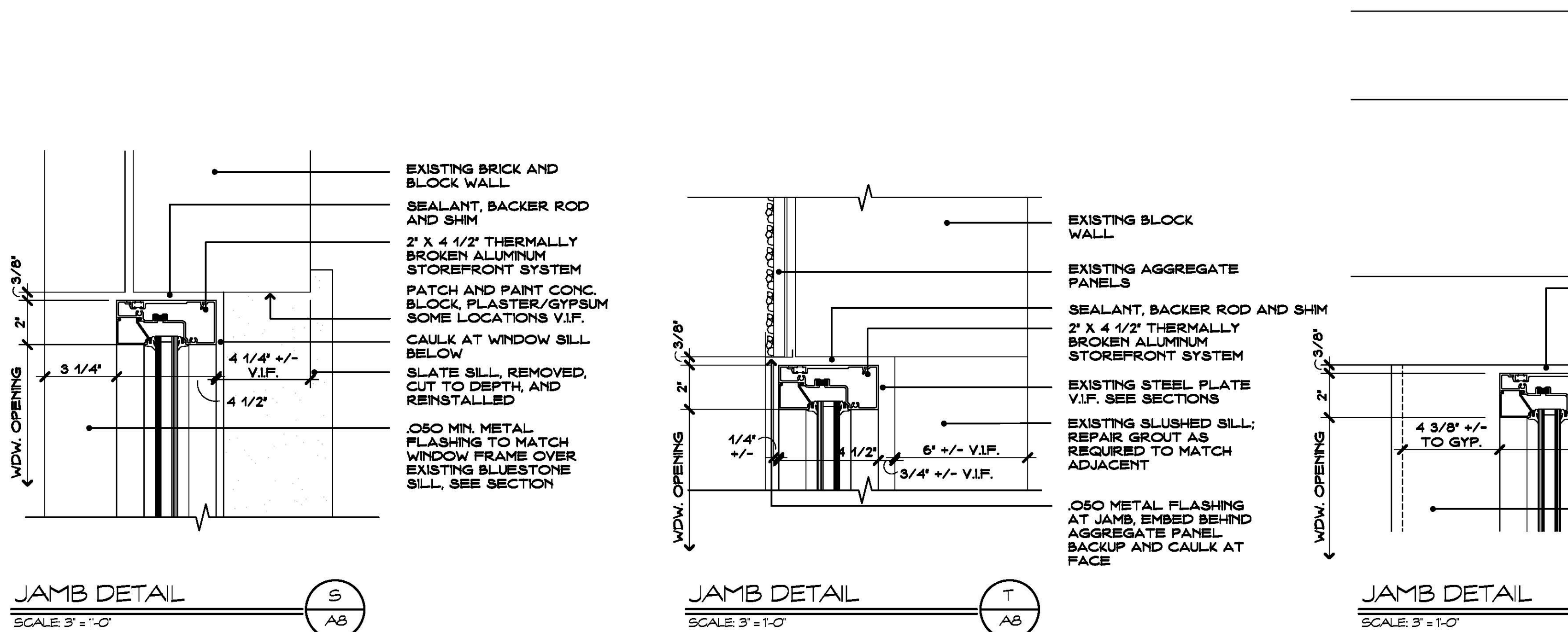
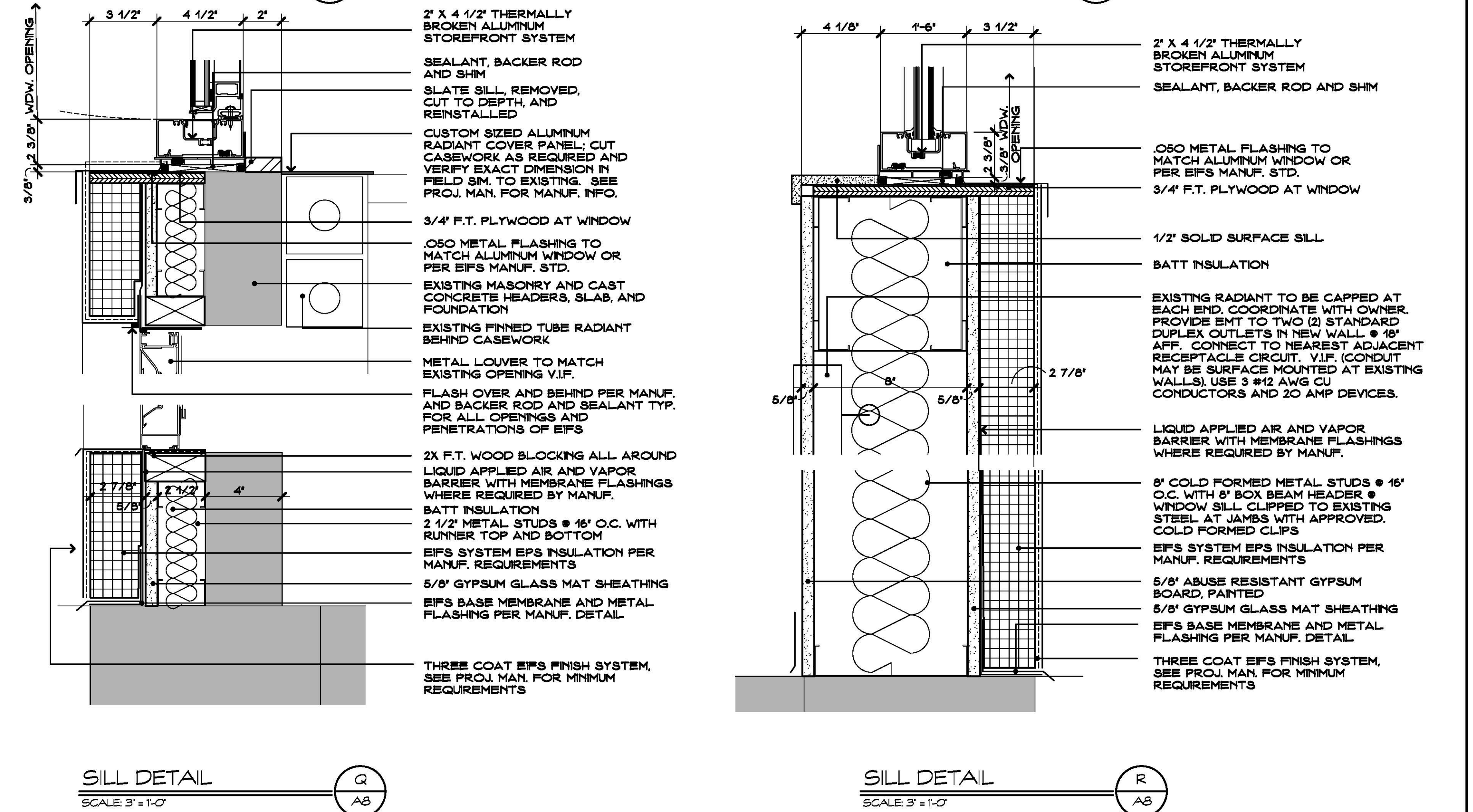
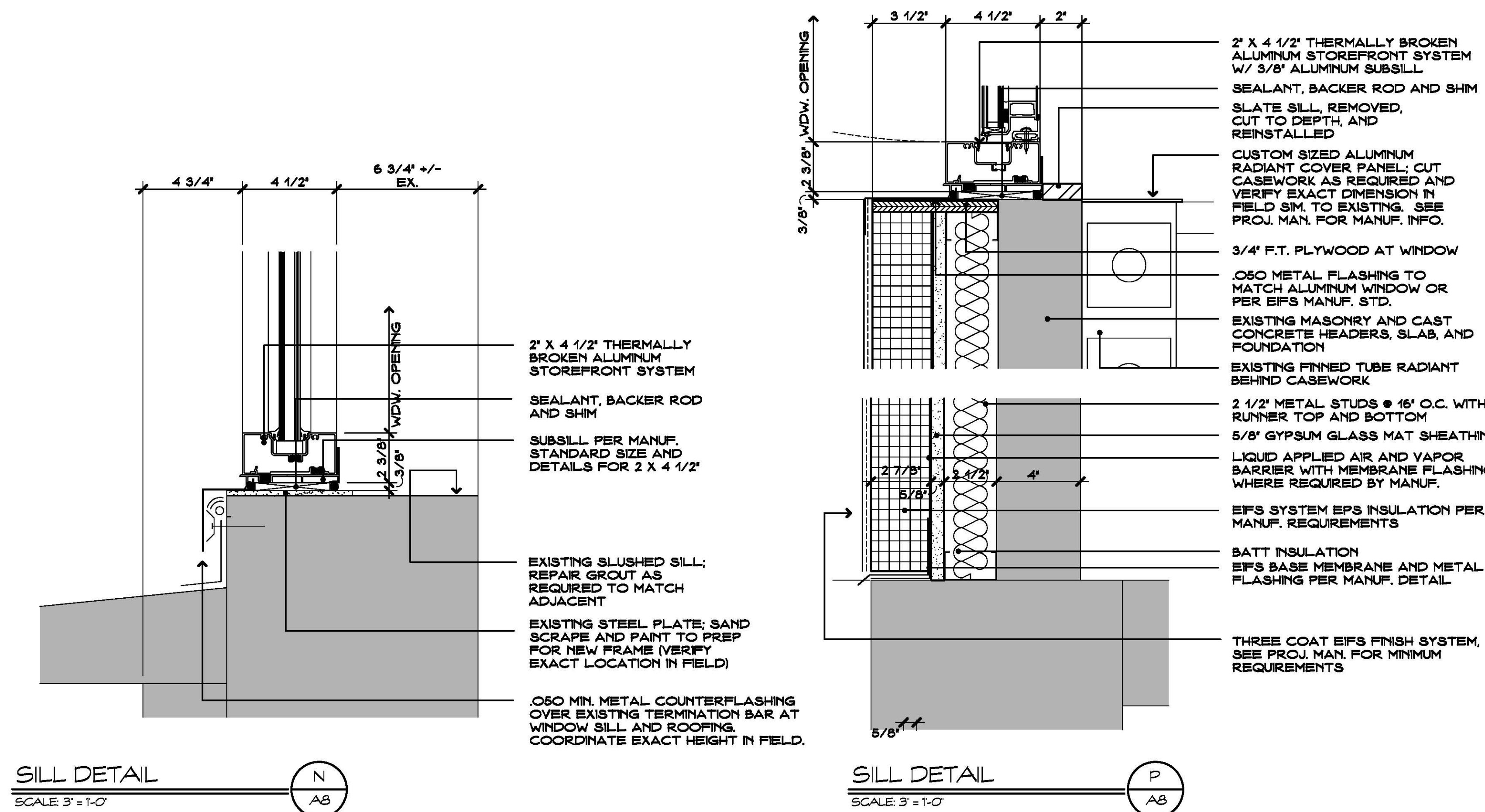
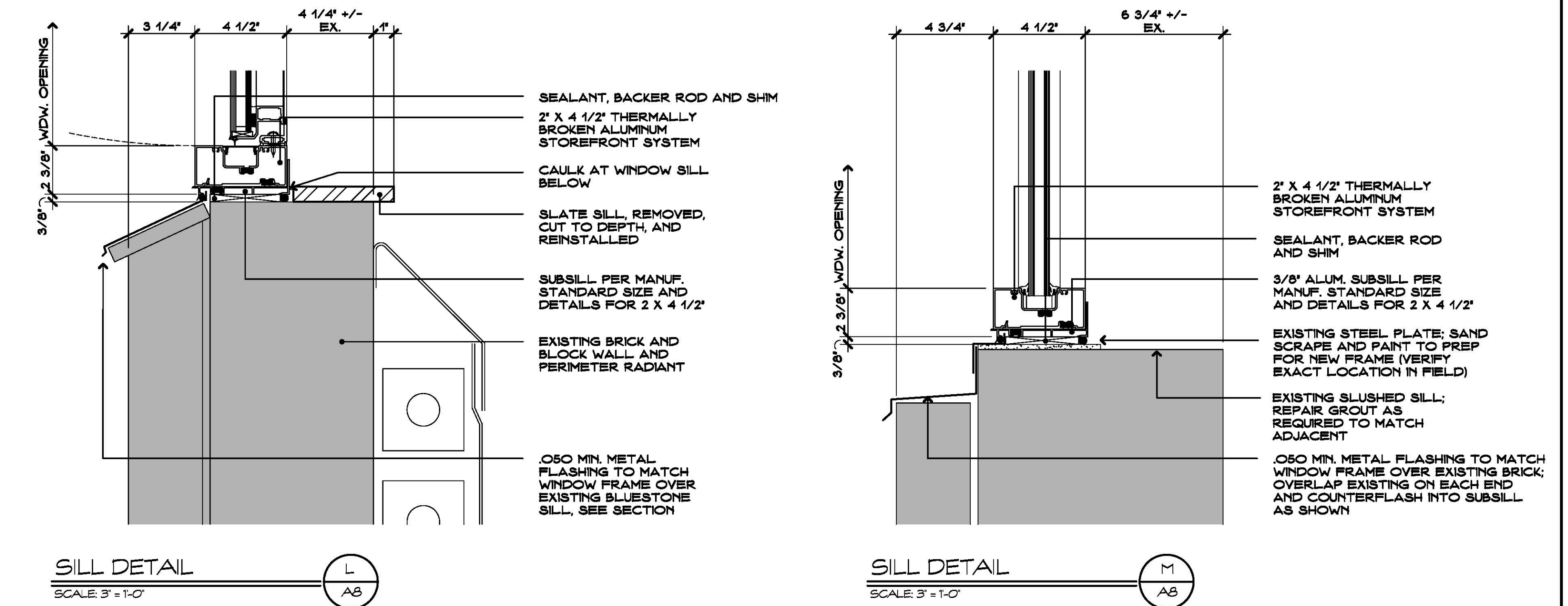
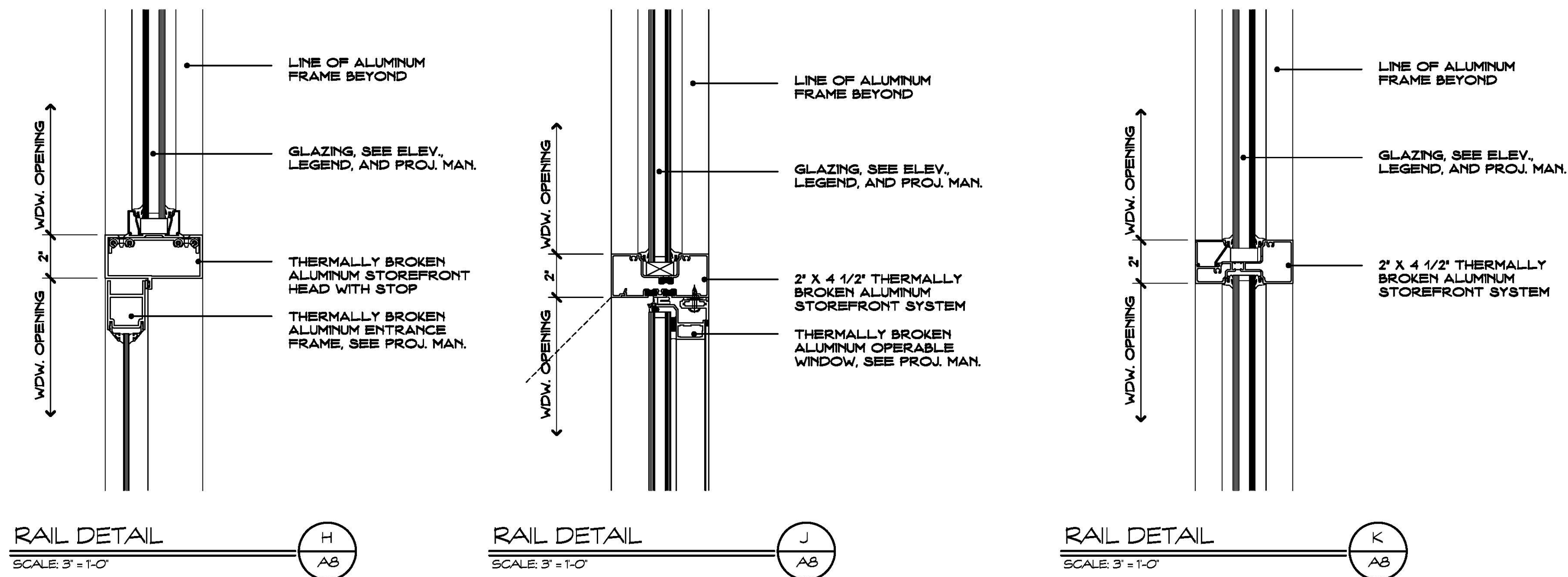

DOOR SCHEDULE																								
DOOR NUMBER	DOOR				FRAME							FIRE		HARDWARE - SEE PROJECT MANUAL							REMARKS			
	SIZE		TYPE - SEE 2/A600	MATERIAL	GLAZING (SEE LEGEND)	TYPE	WIDTH	HEIGHT	MATERIAL	DETAIL/SHEET NO.			RATING	FIRE CODE	DISABLED REQ.	IDENTIFICATION	EXIT IDENTIFICATION #	(SEE TYPES FOR TYP. MOUNT. DETAIL)	DECAL TEXT					
	DOUBLE LEAF	WIDTH																						
100		3'-0"	6'-8"	1	HM	EX	EX	EX	HM	EX	EX	A												
101		3'-0"	6'-8"	1	HM	EX	EX	EX	HM	EX	EX	A												
102		3'-0"	6'-8"	1	HM	EX	EX	EX	HM	EX	EX	A												
103		3'-0"	6'-8"	1	HM	EX	EX	EX	HM	EX	EX	A												
104		3'-0"	6'-8"	1	HM	EX	EX	EX	HM	EX	EX	A												
105		3'-0"	6'-8"	1	HM	EX	EX	EX	HM	EX	EX	A												
106		3'-0"	6'-8"	1	HM	EX	EX	EX	HM	EX	EX	A												
107		3'-0"	6'-8"	3	HM	GL-13	EX	EX	EX	HM	EX	A												
108		3'-0"	7'-0"	4	AL	GL-13	SEE WDW. ELEV.	AL	SEE ELEV.	A														
109		3'-0"	7'-0"	4	AL	GL-17	SEE WDW. ELEV.	AL	SEE ELEV.	A														
110		3'-0"	7'-0"	4	AL	GL-17	SEE WDW. ELEV.	AL	SEE ELEV.	A														
111		3'-0"	7'-0"	4	AL	GL-17	SEE WDW. ELEV.	AL	SEE ELEV.	A														
112		3'-0"	7'-0"	4	AL	GL-17	SEE WDW. ELEV.	AL	SEE ELEV.	A														
113		3'-0"	6'-8"	1	HM	EX	EX	EX	HM	EX	EX	A												
114		3'-0"	6'-8"	1	HM	EX	EX	EX	HM	EX	EX	A												
115		3'-0"	6'-8"	1	HM	EX	EX	EX	HM	EX	EX	A												
116		3'-0"	7'-0"	4	AL	GL-13	SEE WDW. ELEV.	AL	SEE ELEV.	A														
117		3'-0"	7'-0"	4	AL	GL-13	SEE WDW. ELEV.	AL	SEE ELEV.	A														
118		3'-0"	6'-8"	1	HM	EX	EX	EX	HM	EX	EX	A												
119		3'-0"	7'-0"	4	AL	GL-13	SEE WDW. ELEV.	AL	SEE ELEV.	A														
120		3'-0"	7'-0"	4	AL	GL-13	SEE WDW. ELEV.	AL	SEE ELEV.	A														
121		3'-0"	7'-0"	4	AL	GL-13	SEE WDW. ELEV.	AL	SEE ELEV.	A														
122		3'-0"	7'-0"	4	AL	GL-13	SEE WDW. ELEV.	AL	SEE ELEV.	A														
123		3'-0"	6'-8"	1	HM	EX	EX	EX	HM	EX	EX	A												
124		3'-0"	6'-8"	1	HM	EX	EX	EX	HM	EX	EX	A												
125		3'-0"	6'-8"	2	HM	GL-13	EX	EX	EX	HM	EX	A												
<div> <div>LEGEND</div> <div> <div>EX</div> <div>AL</div> <div>INSUL.</div> </div> <div> <div>EXISTING</div> <div>ALUMINUM</div> <div>INSULATED</div> </div> </div> <div> <div>NOTES</div> <div> <div>1. NEW DOOR IN EXISTING FRAME. SAND, FILL WITH BONDING MATERIAL, PATCH, AND PAINT EXISTING FRAMES. VERIFY DOOR WIDTHS IN FIELD. DIMENSIONS SHOWN ARE APPROXIMATE.</div> <div>2. ALL DOORS TO RECEIVE AN EXTERIOR DOOR NUMBERING DECAL ON 5. APHONE TO BE ADDED FOR ACCESSIBLE ENTRANCE, TO MATCH THE INTERIOR TO MATCH EXISTING.</div> <div>3. CLASSROOM DOORS EXITING DIRECTLY TO THE EXTERIOR SHALL HAVE NO HARDWARE ON EXTERIOR U.O.N. ON SCHEDULE.</div> <div>4. INSTALL NEW THRESHOLDS ON EXISTING FRAMES TO REMAIN.</div> <div>5. EXISTING APHONE SYSTEM TO BE RECONNECTED TO NEW ENTRANCE DOOR AND A SECOND CARD ACCESS TO MATCH EXISTING ADDED TO THE INTERIOR DOORS. CAPABILITY TO BE BUZZED SEPARATELY.</div> <div>6. APHONE TO BE ADDED FOR ACCESSIBLE ENTRANCE, TO MATCH EXISTING SYSTEM.</div> <div>7. PATCH, PREP & PAINT INTERIOR WALL. FINISHES 24" FROM PERIMETER.</div> <div>8. RELOCATE EXISTING EXTERIOR DOOR SIGN TO WALL.</div> </div> </div>																								
<div> <div>GLAZING LEGEND</div> <div> <div>GL-12</div> <div>GL-13</div> <div>GL-15</div> </div> <div> <div>INSULATED, TINTED</div> <div>INSULATED, TINTED, TEMPERED</div> <div>INSULATED, TINTED, FROSTED</div> </div> </div> <div> <div>SEE PLANS, ELEVATIONS, SCHEDULES AND PROJECT MANUAL FOR ADDITIONAL INFORMATION</div> <div> <div>GL-17</div> <div>GL-21</div> </div> <div> <div>INSULATED, TINTED, LAMINATED</div> <div>INSULATED, TINTED, SPANDREL, LAMINATED</div> </div> </div>																								
<div> <div>GENERAL NOTES</div> <div>1. ALL GLAZING TO BE INSULATED.</div> </div>																								

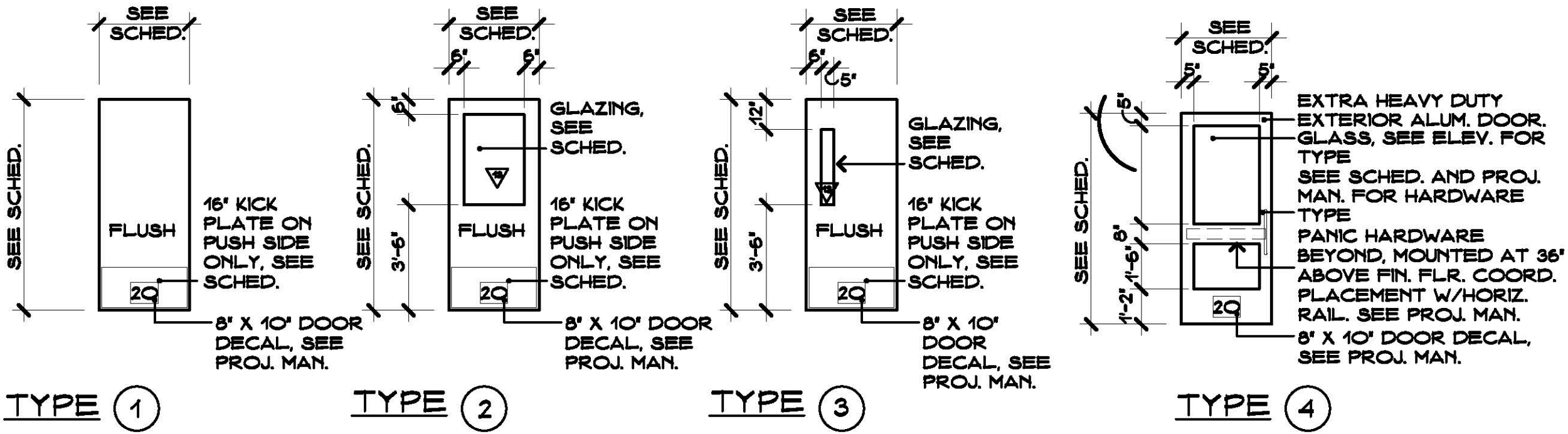

DOOR ELEVATIONS

SCALE: 1/2" = 1'-0"

1
A9

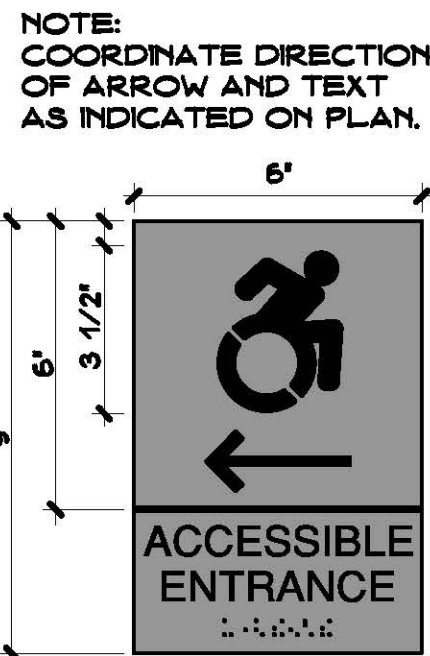

TYPE (S1)

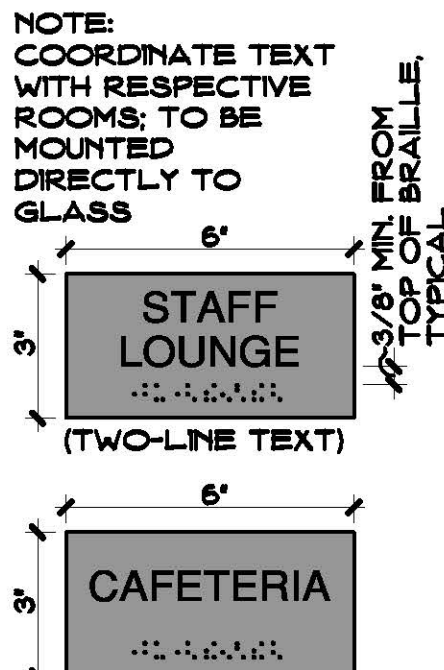

TYPE (S2)

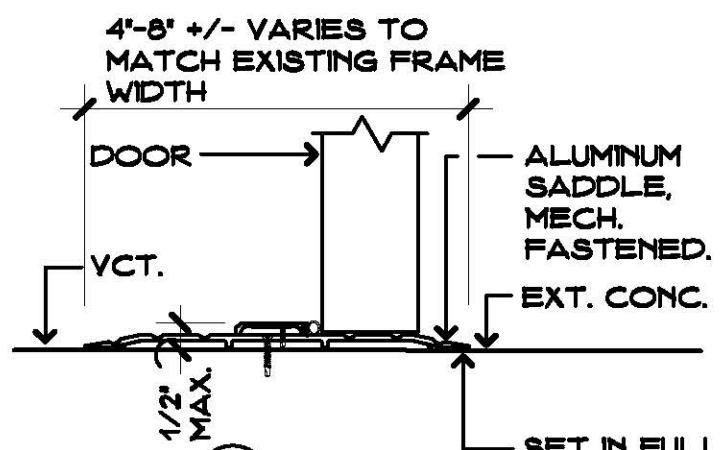

TYPE (A)

SIGN DETAIL

SCALE: 3" = 1'-0"

2
A9

SADDLE DETAIL

SCALE: 3" = 1'-0"

3
A9

Project Title:

Window Replacement and Entrances: Booth Hill Elementary School

544 Booth Hill Road
Trumbull, Connecticut 06484



SILVER / PETRUCCELLI + ASSOCIATES
Architects / Engineers / Interior Designers

3190 Whitney Avenue, Hamden, CT 06518-2340
Tel. 203 230 9007 Fax. 203 230 8247
silverpetrucci.com

Revision: Description: Date: Revised By:

Drawing Title:

SCHEDULES AND DETAILS

STATE PROJECT #144-0105 EC/CV

Date: MAY, 24TH 2018

Scale:

AS NOTED

Drawn By:

CON

Project Number:

18.089

Drawing Number:

A9

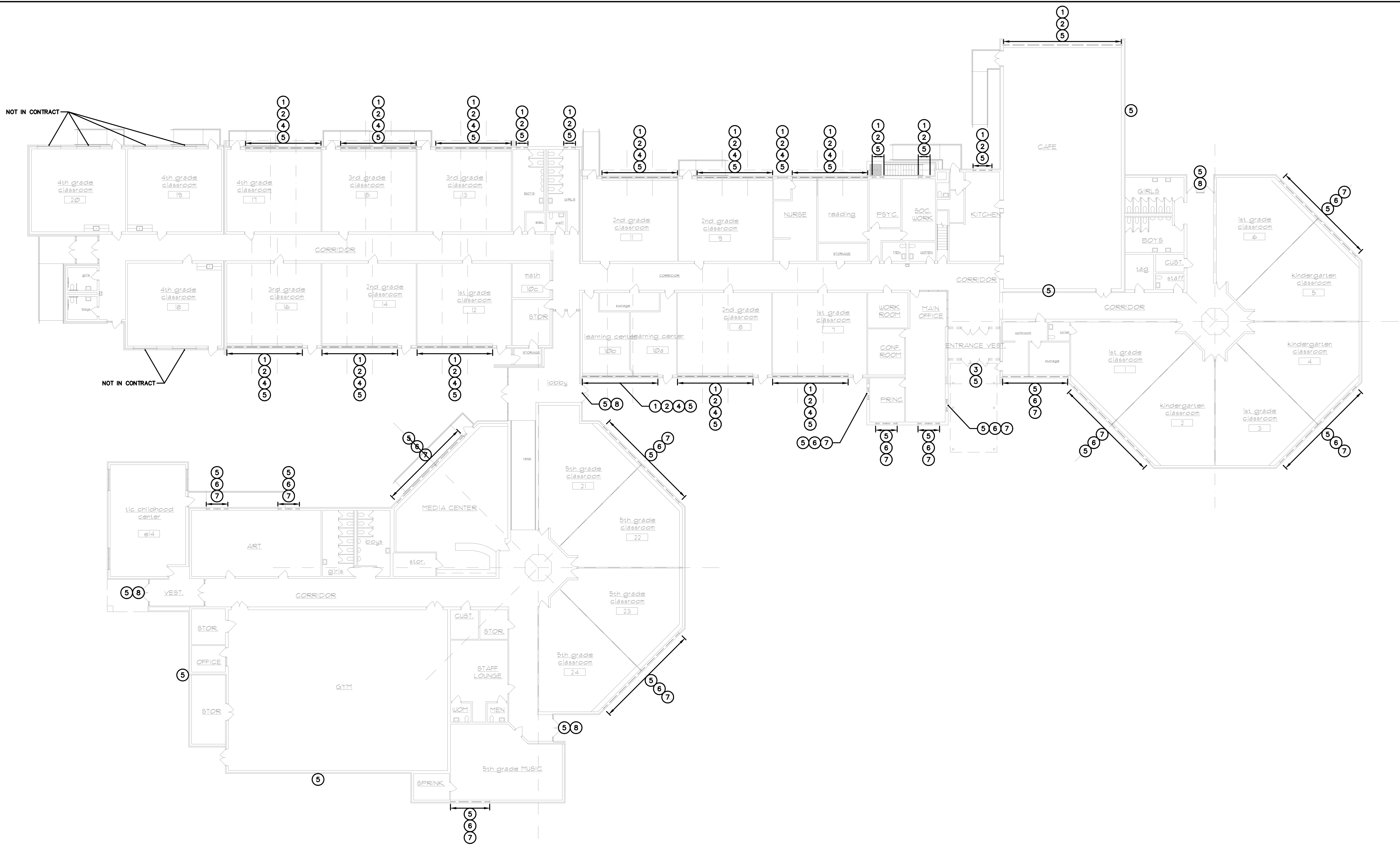

main level abatement plan

SCALE: 1/16" = 1'-0"

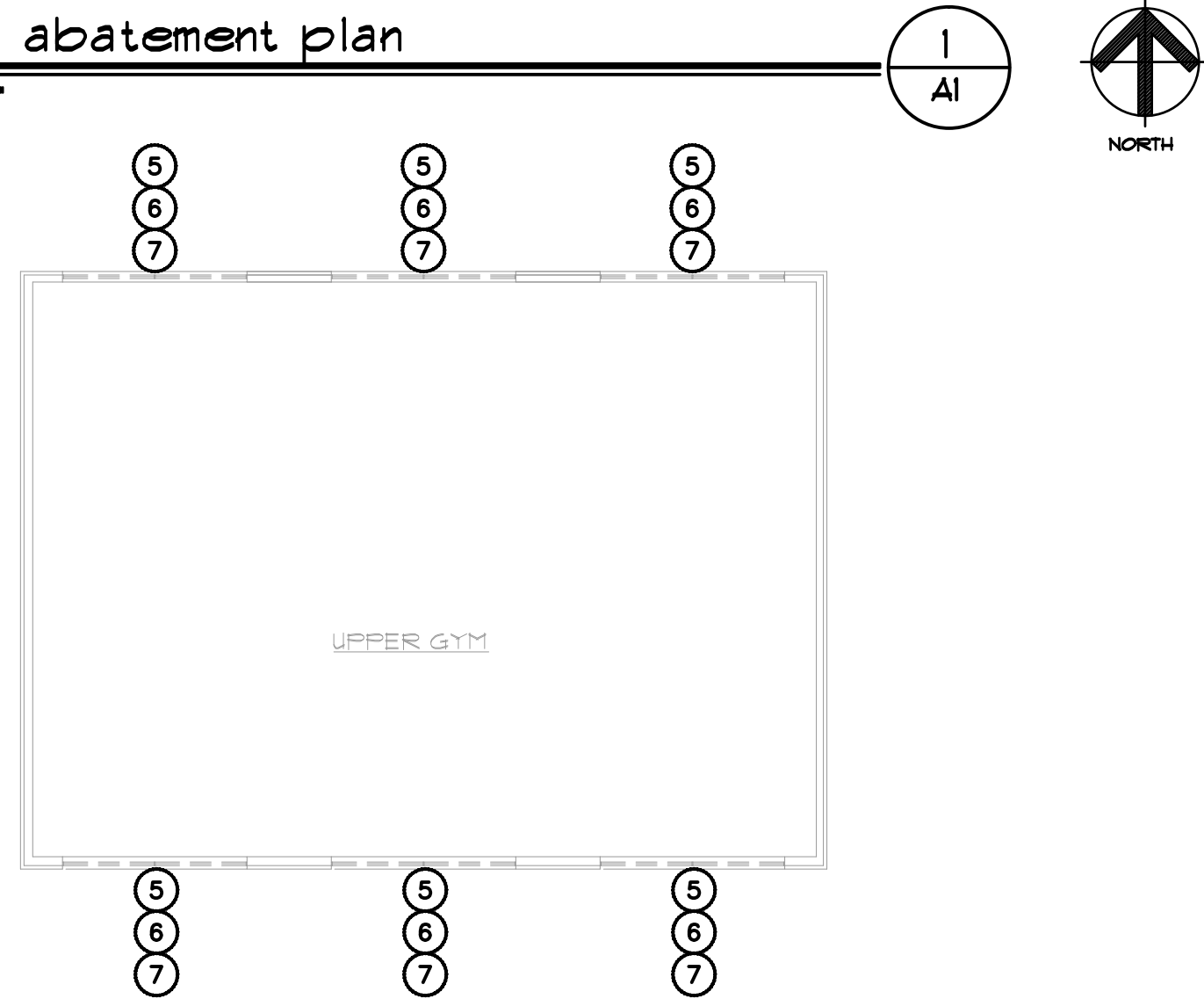

upper gym abatement plan

SCALE: 1/16" = 1'-0"

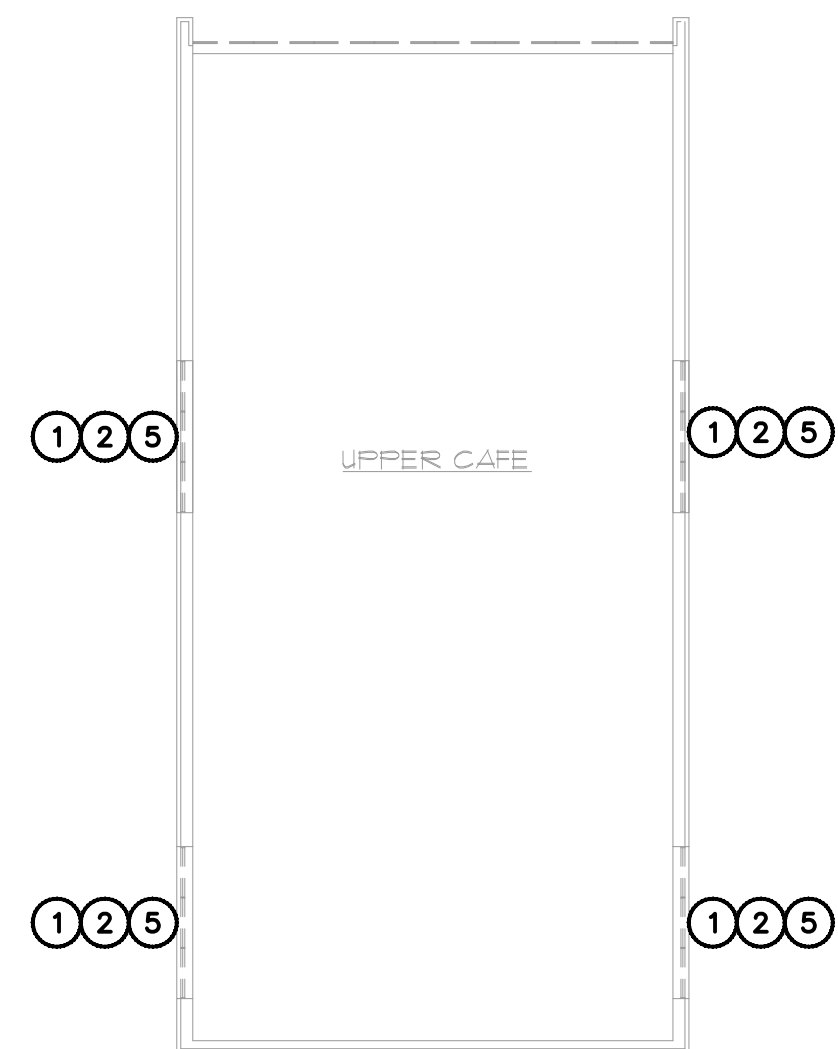

upper cafe abatement plan

SCALE: 1/16" = 1'-0"

ASBESTOS AND PRESUMED PCB BULK PRODUCT ABATEMENT NOTES

- ① THE HAZARDOUS MATERIALS ABATEMENT CONTRACTOR SHALL REMOVE AND DISPOSE OF WINDOW CAULKING COMPOUND AS ACM AND PRESUMED PCB BULK PRODUCT MIXED WASTE.
- ② THE HAZARDOUS MATERIALS ABATEMENT CONTRACTOR SHALL REMOVE AND DISPOSE OF WINDOW GLAZING COMPOUND AS CONTAINING TRACE ASBESTOS AND PRESUMED PCB BULK PRODUCT MIXED WASTE.
- ③ THE HAZARDOUS MATERIALS ABATEMENT CONTRACTOR SHALL REMOVE AND DISPOSE OF WINDOW/DOOR SYSTEM CAULKING COMPOUND AS ACM AND PRESUMED PCB BULK PRODUCT MIXED WASTE.
- ④ THE HAZARDOUS MATERIALS ABATEMENT CONTRACTOR SHALL REMOVE AND DISPOSE OF CEMENT BOARD (TRANSITE) SOFFIT AS ACM.
- ⑤ THE HAZARDOUS MATERIALS ABATEMENT CONTRACTOR SHALL REMOVE AND DISPOSE OF DAMP PROOFING BEHIND BRICK AS ACM.
- ⑥ THE HAZARDOUS MATERIALS ABATEMENT CONTRACTOR SHALL REMOVE AND DISPOSE OF WINDOW CAULKING COMPOUND AS PRESUMED PCB BULK PRODUCT WASTE.
- ⑦ THE HAZARDOUS MATERIALS ABATEMENT CONTRACTOR SHALL REMOVE AND DISPOSE OF WINDOW GLAZING COMPOUND AS PRESUMED PCB BULK PRODUCT WASTE.
- ⑧ THE HAZARDOUS MATERIALS ABATEMENT CONTRACTOR SHALL REMOVE AND DISPOSE OF WINDOW/DOOR SYSTEM CAULKING COMPOUND AS PRESUMED PCB BULK PRODUCT WASTE.

GENERAL NOTES

1. THE HAZARDOUS MATERIALS ABATEMENT CONTRACTOR SHALL BE RESPONSIBLE FOR THE VERIFICATION OF ALL EXISTING CONDITION AND QUANTITIES, AND FOR NOTIFYING THE CONSULTANT OF ANY DISCREPANCIES PRIOR TO FINALIZING BID.
2. RENOVATION AREAS REPRESENTED ON THIS DRAWING ARE TO BETTER AID IN THE IDENTIFICATION OF AREAS REQUIRING ABATEMENT. THE CONTRACTOR SHALL REFER TO ARCHITECTURAL DRAWINGS FOR RENOVATION INFORMATION.
3. THE CONTRACTOR IS RESPONSIBLE FOR PROVIDING TEMPORARY WATER, POWER, HEAT, LIFTS, STAGING, ETC. AS NEEDED AT THE SITE. TEMPORARY LIGHTING WITHIN THE WORK AREAS MUST BE CONNECTED TO GROUND FAULT CIRCUIT INTERRUPTER (GFCI) POWER PANELS INSTALLED BY A STATE OF CONNECTICUT LICENSED ELECTRICIAN, PERMITTED AS REQUIRED, AND LOCATED OUTSIDE THE WORK AREAS.

Project Title:

Window Replacement and Entrances: Booth Hill Elementary School

544 Booth Hill Road
Trumbull, Connecticut 06484

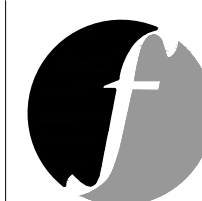

FUSS & O'NEILL
EnviroScience, LLC

146 HARTFORD ROAD
MANCHESTER, CONNECTICUT 06040
860.646.2409
www.fandso.com



SILVER / PETRUCCELLI + ASSOCIATES
Architects / Engineers / Interior Designers

3190 Whitney Avenue, Hamden, CT 06518-2340
Tel. 203 230 9007 Fax. 203 230 8247
silverpetrucci.com

Revision: Description: Date: Revised By:

Drawing Title:

Hazardous Materials Abatement Plans

STATE PROJECT #144-0105 EC/CV

Date: Drawing Number:

MAY, 24th 2010

Scale:

AS NOTED

Drawn By:

CON

Project Number:

10-009

HM-01