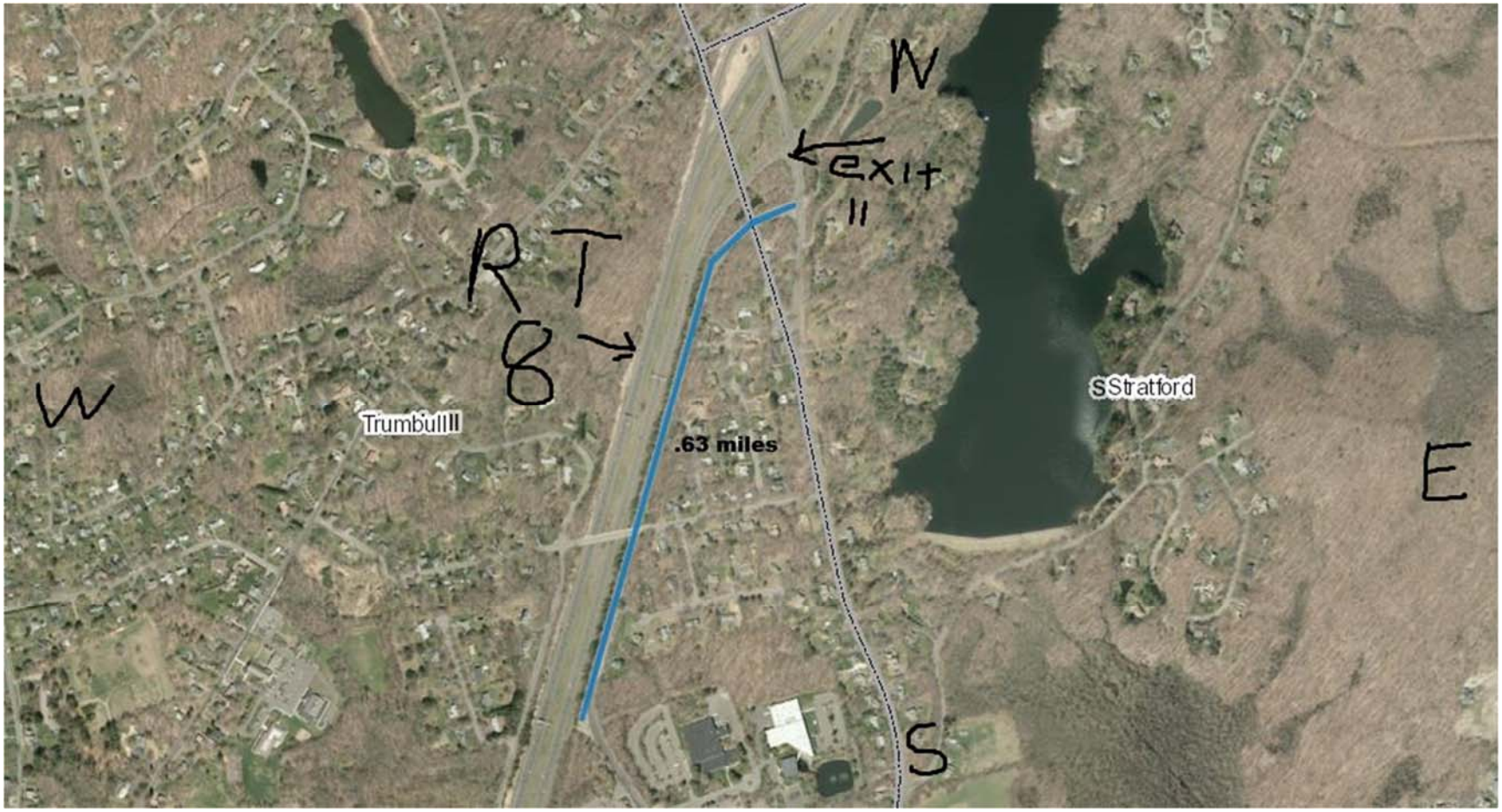
N
exit
11
RT
8
W
Trumbull
.63 miles
S Stratford
E
S